

**Percent of Live Births to Mothers Less Than 15 Years Old  
by Years of Education  
Los Angeles County, 1999**

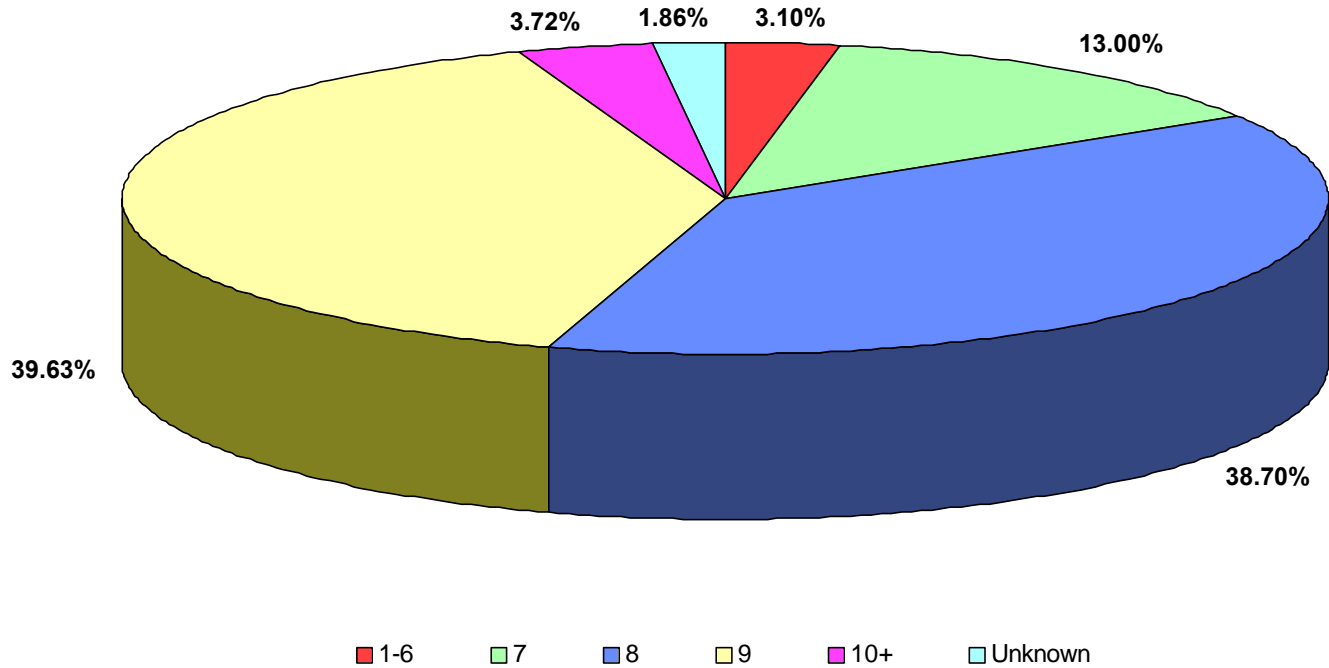

Years of Education													
None		1-6		7		8		9		10 +		Unknown	
Number	Percent	Number	Percent	Number	Percent	Number	Percent	Number	Percent	Number	Percent	Number	Percent
0	0.00	10	3.10	42	13.00	125	38.70	128	39.63	12	3.72	6	1.86

Note: Total live births in Los Angeles County, 1999 = 156,153

10+ : Those who had 10th grade education or higher (includes 3 births whose mother reported higher than 10th grade education).

Source: 1999 birth records from the California Department of Health Services,  
Center for Health Statistics