

PRENATAL CARE

TITLE V INDICATOR TEMPLATES

INDICATOR: First trimester onset of prenatal care (PNC)

DEFINITION: The percent of live born infants whose mothers received prenatal care in the first trimester of pregnancy

NUMERATOR: The number of live births to women who received prenatal care during the first trimester, by place of residence, in a calendar year

DENOMINATOR: The total number of live births, by place of residence, in a calendar year

HEALTHY PEOPLE 2010 OBJECTIVE:
 Increase to at least 90 percent the proportion of all pregnant women who receive prenatal care in the first trimester of pregnancy.
 (Baseline: 83 percent of live births in 1998) (Objective 16-6a)

RISK FACTORS: For not obtaining early prenatal care
 Low income; young maternal age/teen pregnancy; low maternal education level; race/ethnicity (African American, Hispanic, American Indian/Alaska Native); high parity; maternal substance abuse; lack of health insurance; lack of obstetrical providers

Year	California				LA County			
	First Trimester Prenatal Care		95% Confidence Interval		First Trimester Prenatal Care		95% Confidence Interval	
	Number	Percent	Lower	Upper	Number	Percent	Lower	Upper
1990	438,407	71.7%	71.6%	71.8%	143,195	70.2%	70.0%	70.3%
1991	439,733	72.2%	72.1%	72.3%	143,369	70.7%	70.5%	70.9%
1992	447,434	74.5%	74.4%	74.6%	145,029	73.5%	73.3%	73.7%
1993	445,079	76.1%	76.0%	76.3%	143,920	75.9%	75.7%	76.1%
1994	437,094	77.1%	77.0%	77.2%	139,928	77.6%	77.4%	77.8%
1995	431,572	78.3%	78.2%	78.4%	139,172	79.6%	79.4%	79.8%
1996	428,724	79.6%	79.5%	79.7%	136,863	81.0%	80.8%	81.2%
1997	423,640	80.8%	80.7%	80.9%	133,701	82.5%	82.3%	82.7%
1998	422,866	81.1%	81.0%	81.2%	132,607	83.6%	83.4%	83.8%
1999	422,020	81.5%	81.4%	81.6%	132,670	85.0%	84.8%	85.1%
2000	441,712	83.1%	83.0%	83.2%	135,356	86.0%	85.8%	86.2%
2001	442,937	84.0%	83.9%	84.1%	132,776	86.5%	86.3%	86.7%

DENOMINATOR: Live Births	
California	LA County
611,666	204,124
609,228	202,737
600,838	197,415
584,483	189,706
567,034	180,394
551,226	174,862
538,628	168,973
524,174	162,036
521,265	158,604
518,073	156,153
531,285	157,391
527,371	153,523

Source: California Department of Health Services, Center for Health Statistics, Vital Statistics, 1990-2001

Percent of First Trimester Onset of Prenatal Care (PNC) California vs. Los Angeles County, 1990 - 2001

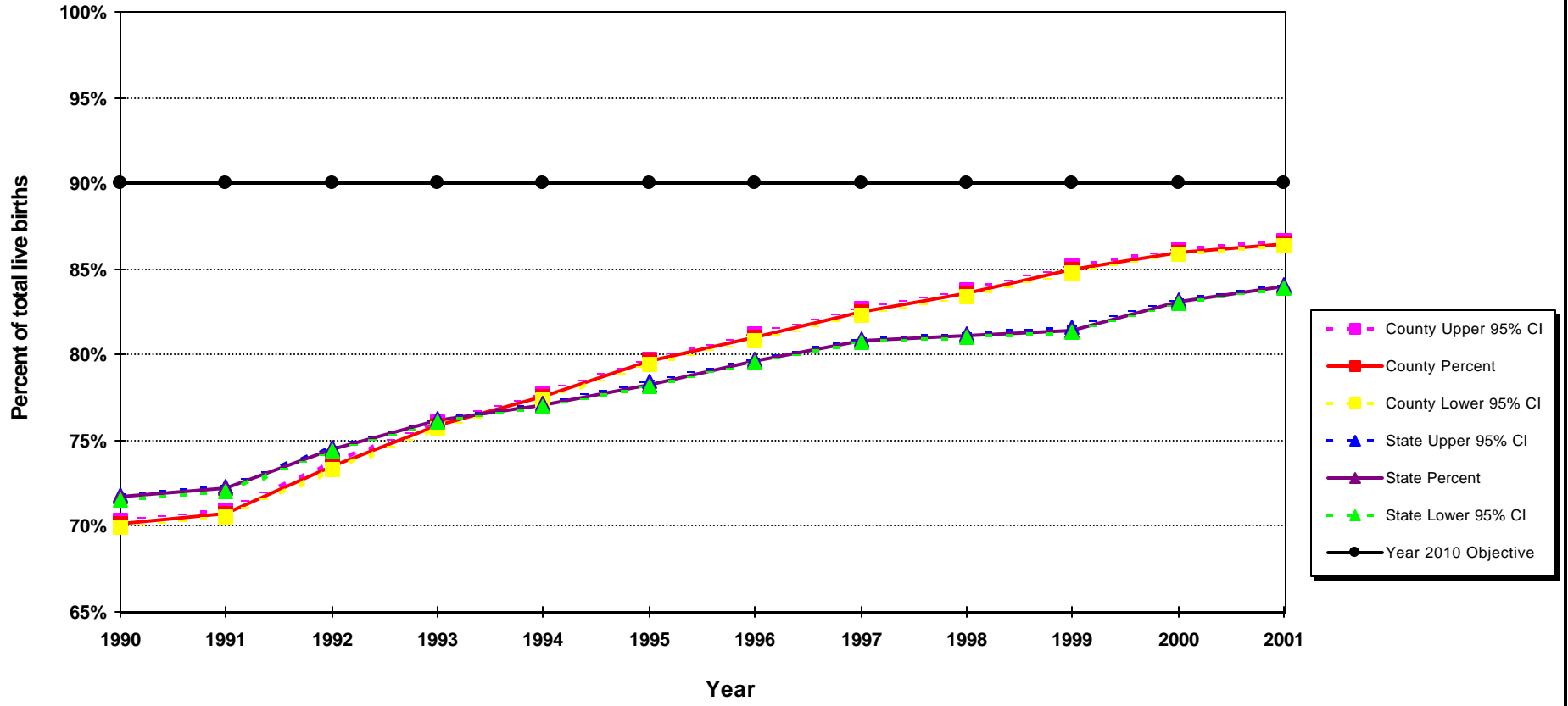

Year 2010 Objective: Increase to at least 90 percent the proportion of all pregnant women who receive prenatal care in the first trimester of pregnancy.

Note: This measure excludes the prenatal care experiences of all women whose pregnancies did not result in live births.

Source: California Department of Health Services, Center for Health Statistics, Vital Statistics, 1990-2001

**Live Births to Mothers Starting Prenatal Care (PNC) in First Trimester
as Percent of Total Live Births by Mother's Race/Ethnicity*
Los Angeles County, 2001**

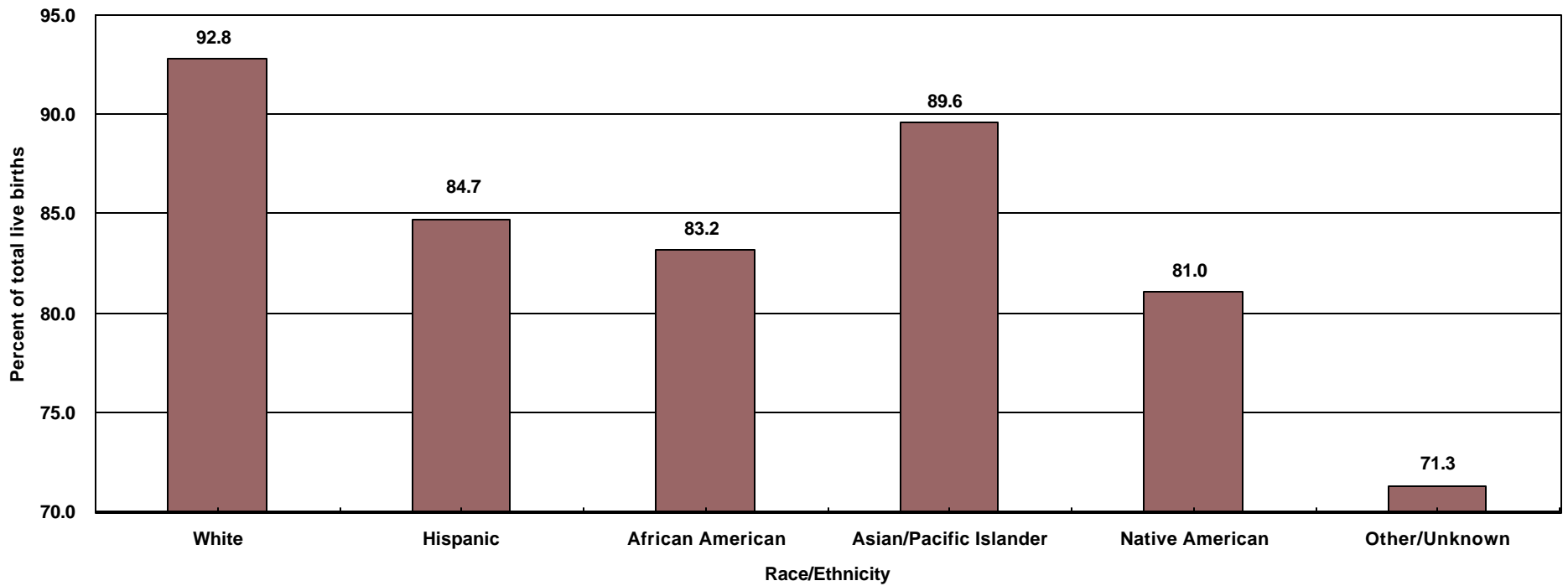

Trimester	Race/Ethnicity											
	White		Hispanic		African American		Asian/Pacific Islander		Native American		Other/Unknown	
	Number	Percent	Number	Percent	Number	Percent	Number	Percent	Number	Percent	Number	Percent
First	26,162	92.8	81,519	84.7	10,544	83.2	13,922	89.6	205	81.0	424	71.3
Total	28,179	100.0	96,288	100.0	12,671	100.0	15,537	100.0	253	100.0	595	100.0

Year 2010 Objective: Increase to at least 90 percent the proportion of all pregnant women who receive prenatal care in the first trimester of pregnancy.

Note: * White, African American, Asian, Pacific Islander, Native American and other races exclude Hispanic ethnicity. Hispanic includes any race category.

This measure excludes the prenatal care experiences of all women whose pregnancies did not result in a live birth.

Source: California Department of Health Services, Center for Health Statistics, Vital Statistics, 2001

Percent of Live Births for Mother's Trimester Prenatal Care (PNC) Began by Mother's Age Los Angeles County, 2001

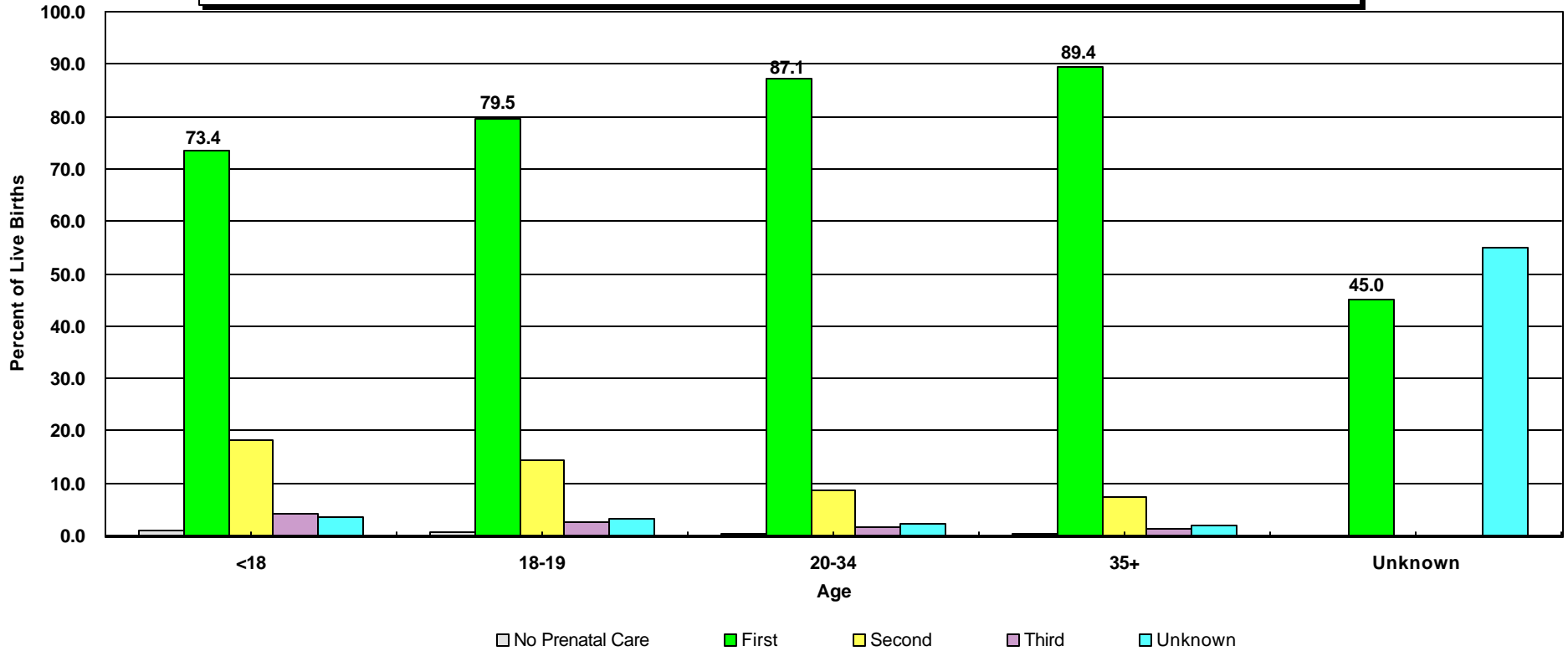

Trimester	Age									
	< 18		18 - 19		20 - 34		35+		Unknown	
	Number	Percent	Number	Percent	Number	Percent	Number	Percent	Number	Percent
No PNC	54	1.0	54	0.5	357	0.3	80	0.3	0	0.0
First	4,139	73.4	8,089	79.5	97,699	87.1	22,840	89.4	9	45.0
Second	1,023	18.1	1,466	14.4	9,802	8.7	1,837	7.2	0	0.0
Third	236	4.2	259	2.5	1,860	1.7	332	1.3	0	0.0
Unknown	190	3.4	309	3.0	2,425	2.2	452	1.8	11	55.0
Total	5,642	100.0	10,177	100.0	112,143	100.0	25,541	100.0	20	100.0

Year 2010 Objective: Increase to at least 90 percent the proportion of all pregnant women who receive prenatal care in the first trimester of pregnancy

Note: * 'Trimester Prenatal Care Began' excludes the prenatal care experiences of all women whose pregnancies did not result in a live birth.

Source: California Department of Health Services, Center for Health Statistics, Vital Statistics, 2001

Percent of Live Births for Mother's Trimester Prenatal Care (PNC) Began by Mother's Age Los Angeles County, 2001

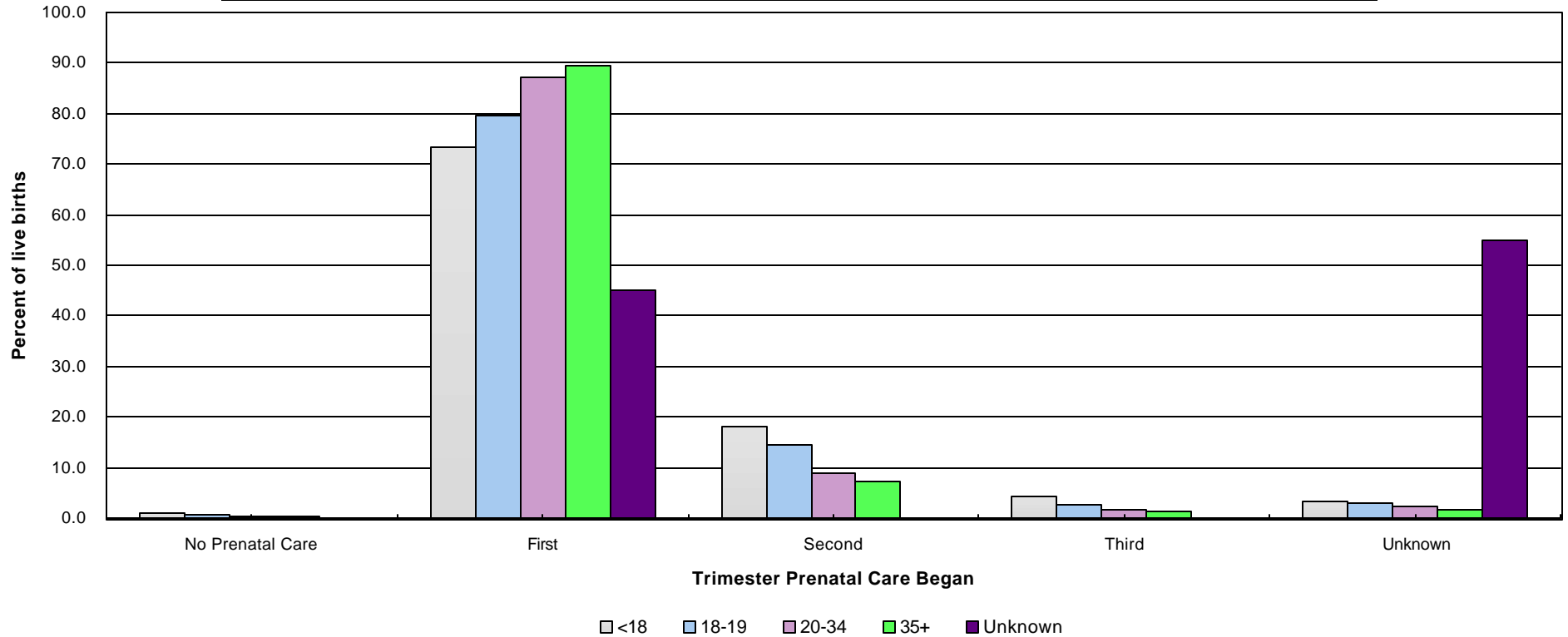

Trimester	Age									
	< 18		18 - 19		20 - 34		35+		Unknown	
	Number	Percent	Number	Percent	Number	Percent	Number	Percent	Number	Percent
No PNC	54	1.0	54	0.5	357	0.3	80	0.3	0	0.0
First	4,139	73.4	8,089	79.5	97,699	87.1	22,840	89.4	9	45.0
Second	1,023	18.1	1,466	14.4	9,802	8.7	1,837	7.2	0	0.0
Third	236	4.2	259	2.5	1,860	1.7	332	1.3	0	0.0
Unknown	190	3.4	309	3.0	2,425	2.2	452	1.8	11	55.0
Total	5,642	100.0	10,177	100.0	112,143	100.0	25,541	100.0	20	100.0

Year 2010 Objective: Increase to at least 90 percent the proportion of all pregnant women who receive prenatal care in the first trimester of pregnancy.

Note: * 'Trimester Prenatal Care Began' excludes the prenatal care experiences of all women whose pregnancies did not result in a live birth.

Source: California Department of Health Services, Center for Health Statistics, Vital Statistics, 2001

Percent of Live Births for Mother's Trimester Prenatal Care (PNC) Began by Mother's Years of Education Los Angeles County, 2001

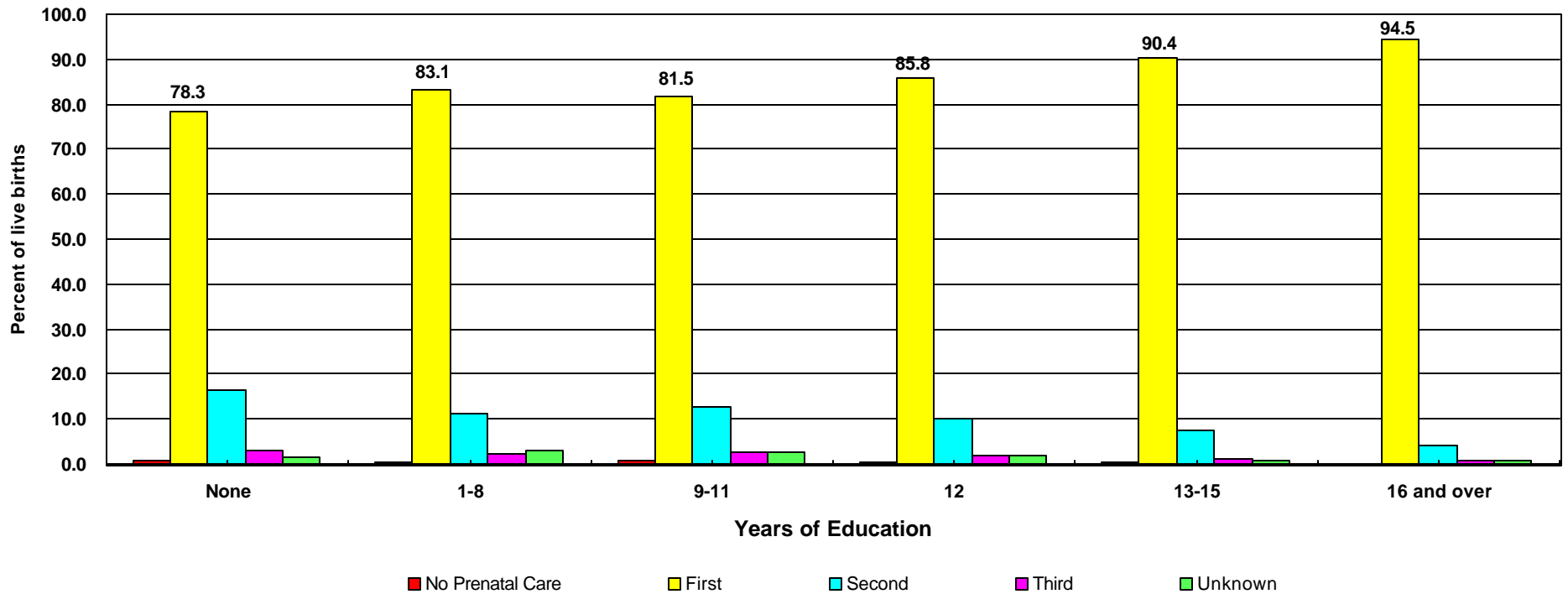

Trimester	Years of Education													
	None		1 - 8		9 - 11		12		13 - 15		16 and over		Unknown	
	Number	Percent	Number	Percent	Number	Percent	Number	Percent	Number	Percent	Number	Percent	Number	Percent
No PNC	3	0.7	58	0.3	195	0.6	180	0.4	63	0.2	24	0.1	22	1.0
First	351	78.3	18,053	83.1	25,892	81.5	36,534	85.8	23,740	90.4	26,989	94.5	1,217	55.6
Second	74	16.5	2,417	11.1	4,030	12.7	4,354	10.2	1,941	7.4	1,157	4.0	155	7.1
Third	13	2.9	517	2.4	823	2.6	764	1.8	320	1.2	202	0.7	48	2.2
Unknown	7	1.6	688	3.2	815	2.6	737	1.7	197	0.8	198	0.7	745	34.1
Total	448	100.0	21,733	100.0	31,755	100.0	42,569	100.0	26,261	100.0	28,570	100.0	2,187	100.0

Year 2010 Objective: Increase to at least 90 percent the proportion of all pregnant women who receive prenatal care in the first trimester of pregnancy.

Note: * 'Trimester Prenatal Care Began' excludes the prenatal care experiences of all women whose pregnancies did not result in a live birth.

This analysis did not adjust for teen mothers who may not be old enough to have reached higher categorical education level.

Source: California Department of Health Services, Center for Health Statistics, Vital Statistics, 2001

Percent of Live Births for Mother's Trimester Prenatal Care (PNC) Began by Mother's Years of Education Los Angeles County, 2001

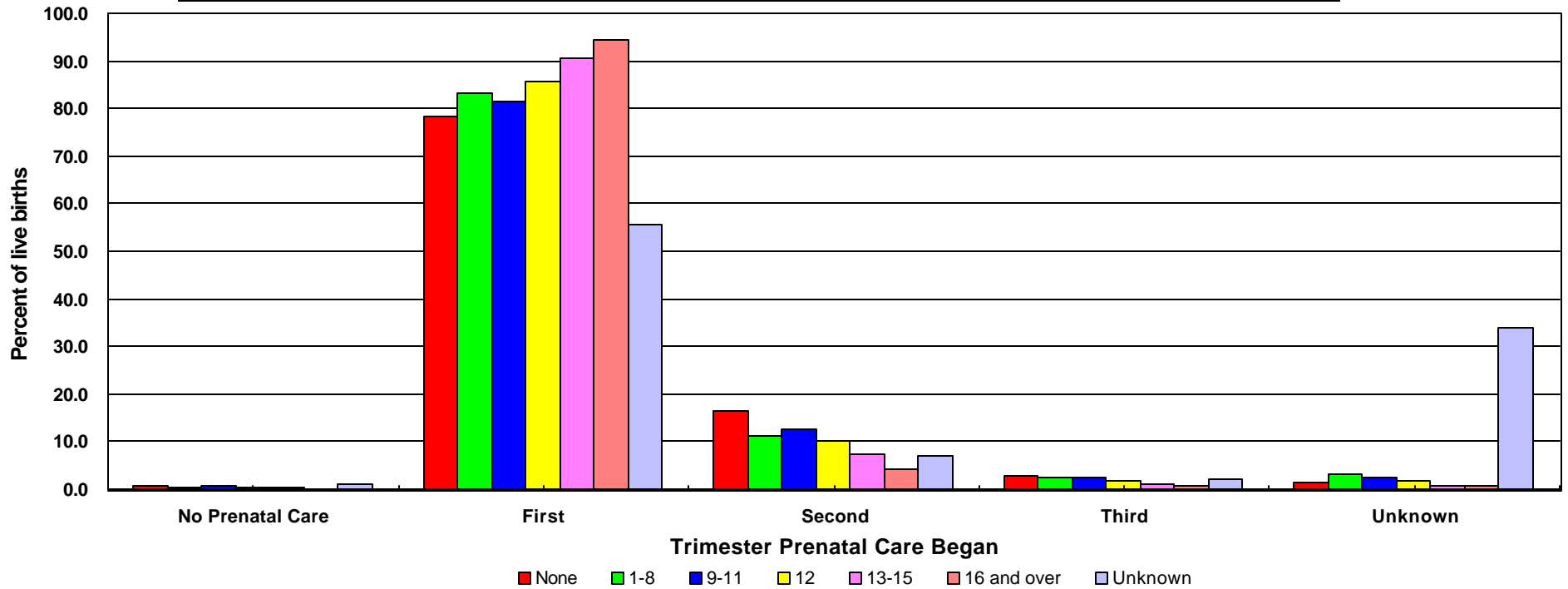

Trimster	Years of Education													
	None		1 - 8		9 - 11		12		13 - 15		16 and over		Unknown	
	Number	Percent	Number	Percent	Number	Percent	Number	Percent	Number	Percent	Number	Percent	Number	Percent
No PNC	3	0.7	58	0.3	195	0.6	180	0.4	63	0.2	24	0.1	22	1.0
First	351	78.3	18,053	83.1	25,892	81.5	36,534	85.8	23,740	90.4	26,989	94.5	1,217	55.6
Second	74	16.5	2,417	11.1	4,030	12.7	4,354	10.2	1,941	7.4	1,157	4.0	155	7.1
Third	13	2.9	517	2.4	823	2.6	764	1.8	320	1.2	202	0.7	48	2.2
Unknown	7	1.6	688	3.2	815	2.6	737	1.7	197	0.8	198	0.7	745	34.1
Total	448	100.0	21,733	100.0	31,755	100.0	42,569	100.0	26,261	100.0	28,570	100.0	2,187	100.0

Year 2010 Objective: Increase to at least 90 percent the proportion of all pregnant women who receive prenatal care in the first trimester of pregnancy.

Note: * 'Trimester Prenatal Care Began' excludes the prenatal care experiences of all women whose pregnancies did not result in a live birth.

This analysis did not adjust for teen mothers who may not be old enough to have reached higher categorical education level.

Source: California Department of Health Services, Center for Health Statistics, Vital Statistics, 2001

Percent of Live Births for Mother's Trimester Prenatal Care (PNC) Began by Parity

Los Angeles County, 2001

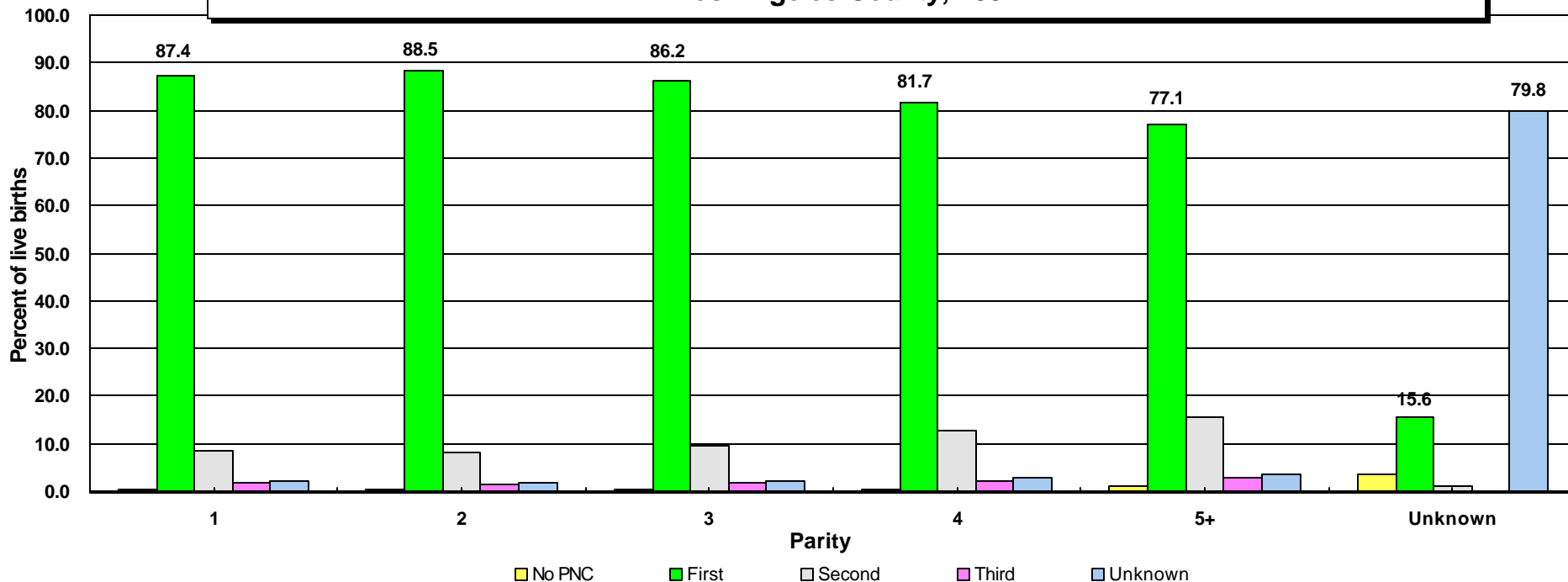

Trimester	Parity											
	1		2		3		4		5+		Unknown	
	Number	Percent	Number	Percent	Number	Percent	Number	Percent	Number	Percent	Number	Percent
No PNC	175	0.3	129	0.3	87	0.3	61	0.5	89	1.1	4	3.7
First	50,049	87.4	42,908	88.5	23,803	86.2	9,784	81.7	6,215	77.1	17	15.6
Second	4,794	8.4	3,906	8.1	2,640	9.6	1,539	12.9	1,248	15.5	1	0.9
Third	1,008	1.8	711	1.5	465	1.7	270	2.3	233	2.9	0	0.0
Unknown	1,238	2.2	852	1.8	619	2.2	320	2.7	271	3.4	87	79.8
Total	57,264	100.0	48,506	100.0	27,614	100.0	11,974	100.0	8,056	100.0	109	100.0

Year 2010 Objective: Increase to at least 90 percent the proportion of all pregnant women who receive prenatal care in the first trimester of pregnancy.

Note: * 'Trimester Prenatal Care Began' excludes the prenatal care experiences of all women whose pregnancies did not result in a live birth.

Parity = number of pregnancies resulting in live births to a woman

Source: California Department of Health Services, Center for Health Statistics, Vital Statistics, 2001

Percent of Live Births for Mother's Trimester Prenatal Care (PNC) Began by Parity

Los Angeles County, 2001

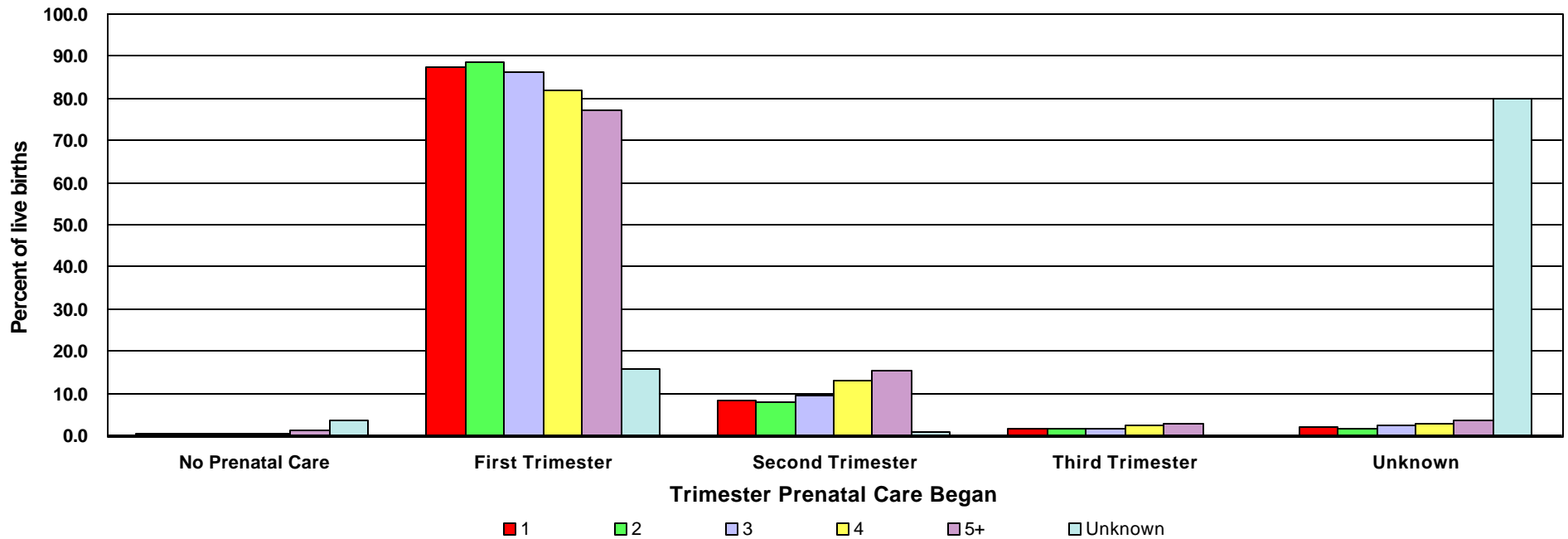

Trimester	Parity											
	1		2		3		4		5+		Unknown	
	Number	Percent	Number	Percent	Number	Percent	Number	Percent	Number	Percent	Number	Percent
No PNC	175	0.3	129	0.3	87	0.3	61	0.5	89	1.1	4	3.7
First	50,049	87.4	42,908	88.5	23,803	86.2	9,784	81.7	6,215	77.1	17	15.6
Second	4,794	8.4	3,906	8.1	2,640	9.6	1,539	12.9	1,248	15.5	1	0.9
Third	1,008	1.8	711	1.5	465	1.7	270	2.3	233	2.9	0	0.0
Unknown	1,238	2.2	852	1.8	619	2.2	320	2.7	271	3.4	87	79.8
Total	57,264	100.0	48,506	100.0	27,614	100.0	11,974	100.0	8,056	100.0	109	100.0

Year 2010 Objective: Increase to at least 90 percent the proportion of all pregnant women who receive prenatal care in the first trimester of pregnancy.

Note: * 'Trimester Prenatal Care Began' excludes the prenatal care experiences of all women whose pregnancies did not result in a live birth.

Parity = number of pregnancies resulting in live births to a woman

Source: California Department of Health Services, Center for Health Statistics, Vital Statistics, 2001

Percent of Live Births for Mother's Trimester Prenatal Care (PNC) Began by Source of Payment Los Angeles County, 2001

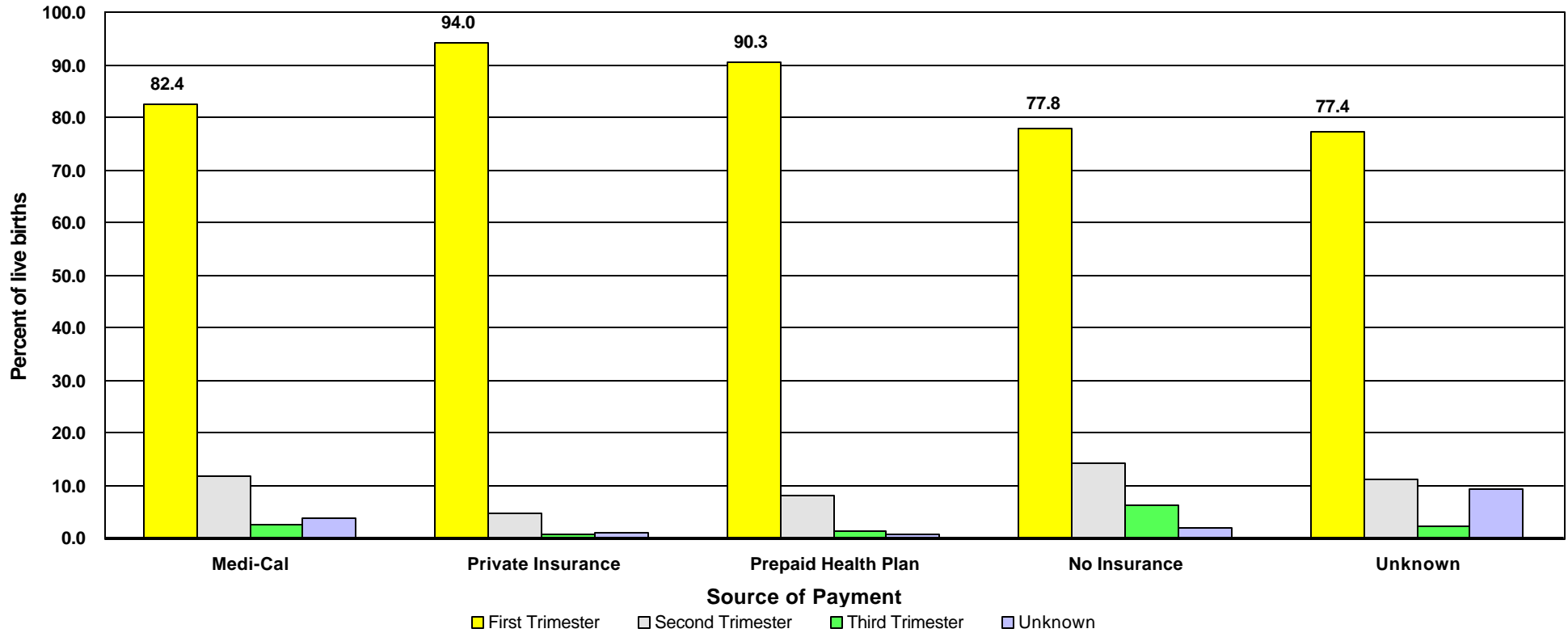

Trimester	Source of Payment											
	No Prenatal Care		Medi-Cal		Private Insurance		Prepaid Health Plan		No Insurance		Unknown	
	Number	Percent	Number	Percent	Number	Percent	Number	Percent	Number	Percent	Number	Percent
No PNC	545	99.8	0	0.0	0	0.0	0	0.0	0	0.0	0	0.0
First	0	0.0	62,145	82.4	28,433	94.0	39,070	90.3	2,318	77.8	810	77.4
Second	0	0.0	8,786	11.6	1,390	4.6	3,411	7.9	424	14.2	117	11.2
Third	0	0.0	1,767	2.3	157	0.5	558	1.3	183	6.1	22	2.1
Unknown	1	0.2	2,759	3.7	253	0.8	222	0.5	54	1.8	98	9.4
Total	546	100.0	75,457	100.0	30,233	100.0	43,261	100.0	2,979	100.0	1,047	100.0

Year 2010 Objective: Increase to at least 90 percent the proportion of all pregnant women who receive prenatal care in the first trimester of pregnancy.

Note: * 'Trimester Prenatal Care Began' excludes the prenatal care experiences of all women whose pregnancies did not result in a live birth.

Source: California Department of Health Services, Center for Health Statistics, Vital Statistics, 2001

Percent of Live Births for Mother's Trimester Prenatal Care (PNC) Began by Source of Payment Los Angeles County, 2001

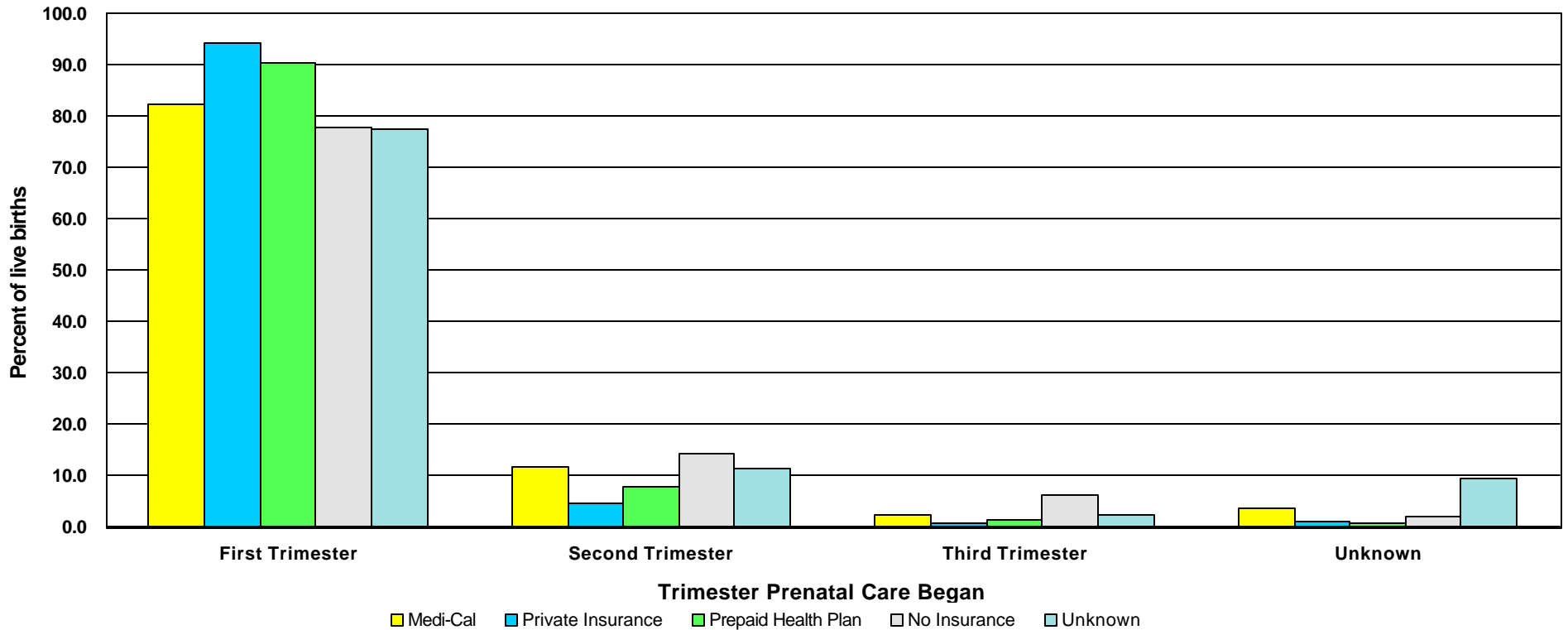

Trimester	Source of Payment											
	No Prenatal Care		Medi-Cal		Private Insurance		Prepaid Health Plan		No Insurance		Unknown	
	Number	Percent	Number	Percent	Number	Percent	Number	Percent	Number	Percent	Number	Percent
No PNC	545	99.8	0	0.0	0	0.0	0	0.0	0	0.0	0	0.0
First	0	0.0	62,145	82.4	28,433	94.0	39,070	90.3	2,318	77.8	810	77.4
Second	0	0.0	8,786	11.6	1,390	4.6	3,411	7.9	424	14.2	117	11.2
Third	0	0.0	1,767	2.3	157	0.5	558	1.3	183	6.1	22	2.1
Unknown	1	0.2	2,759	3.7	253	0.8	222	0.5	54	1.8	98	9.4
Total	546	100.0	75,457	100.0	30,233	100.0	43,261	100.0	2,979	100.0	1,047	100.0

Year 2010 Objective: Increase to at least 90 percent the proportion of all pregnant women who receive prenatal care in the first trimester of pregnancy.

Note: Trimester Prenatal Care Began' excludes the prenatal care experiences of all women whose pregnancies did not result in a live birth.

Source: California Department of Health Services, Center for Health Statistics, Vital Statistics, 2001

Entry Into Prenatal Care (PNC) By Zip Code*

Los Angeles County, 2001

Zip Code	Total Births	Number No Prenatal Care	Percent No Prenatal Care	1st Trimester Prenatal Care	% 1st Trimester Prenatal Care	2nd Trimester Prenatal Care	% 2nd Trimester Prenatal Care	3rd Trimester Prenatal Care	% 3rd Trimester Prenatal Care
90001	1494	4	0.3	1158	77.5	144	9.6	25	1.7
90002	1094	3	0.3	886	81.0	114	10.4	25	2.3
90003	1526	3	0.2	1185	77.7	173	11.3	33	2.2
90004	1079	3	0.3	935	86.7	96	8.9	23	2.1
90005	806	3	0.4	692	85.9	61	7.6	12	1.5
90006	1249	3	0.2	998	79.9	131	10.5	16	1.3
90007	598	**	**	487	81.4	66	11.0	11	1.8
90008	442	**	**	371	83.9	45	10.2	5	1.1
90009	5	**	**	4	80.0	**	**	**	**
90010	13	**	**	11	84.6	**	**	**	**
90011	2775	18	0.6	2187	78.8	339	12.2	58	2.1
90012	234	**	**	203	86.8	22	9.4	7	3.0
90013	47	3	6.4	33	70.2	6	12.8	**	**
90014	32	**	**	27	84.4	5	15.6	**	**
90015	315	**	**	252	80.0	38	12.1	7	2.2
90016	749	3	0.4	623	83.2	89	11.9	6	0.8
90017	473	**	**	381	80.5	46	9.7	18	3.8
90018	867	5	0.6	697	80.4	99	11.4	16	1.8
90019	1005	**	**	849	84.5	99	9.9	9	0.9
90020	740	**	**	652	88.1	57	7.7	15	2.0
90021	40	**	**	33	82.5	4	10.0	**	**
90022	1537	5	0.3	1288	83.8	187	12.2	43	2.8
90023	1138	7	0.6	946	83.1	132	11.6	39	3.4
90024	242	**	**	227	93.8	6	2.5	**	**
90025	446	**	**	411	92.2	18	4.0	3	0.7
90026	1193	7	0.6	1022	85.7	119	10.0	28	2.3
90027	505	**	**	449	88.9	44	8.7	6	1.2
90028	360	**	**	314	87.2	34	9.4	5	1.4
90029	627	3	0.5	543	86.6	64	10.2	9	1.4
90030	5	**	**	4	80.0	**	**	**	**
90031	691	3	0.4	614	88.9	56	8.1	11	1.6
90032	820	4	0.5	707	86.2	73	8.9	17	2.1
90033	1028	5	0.5	843	82.0	149	14.5	28	2.7
90034	801	**	**	711	88.8	48	6.0	6	0.7
90035	369	**	**	345	93.5	13	3.5	7	1.9
90036	375	**	**	343	91.5	26	6.9	**	**
90037	1322	5	0.4	1019	77.1	151	11.4	24	1.8
90038	520	3	0.6	456	87.7	46	8.8	10	1.9
90039	389	3	0.8	341	87.7	38	9.8	6	1.5

* Los Angeles County zip codes as of April 2001

** Fewer than 3 observations

Entry Into Prenatal Care (PNC) By Zip Code*

Los Angeles County, 2001

Zip Code	Total Births	Number No Prenatal Care	Percent No Prenatal Care	1st Trimester Prenatal Care	% 1st Trimester Prenatal Care	2nd Trimester Prenatal Care	% 2nd Trimester Prenatal Care	3rd Trimester Prenatal Care	% 3rd Trimester Prenatal Care
90040	164	**	**	132	80.5	24	14.6	5	3.0
90041	339	**	**	306	90.3	26	7.7	4	1.2
90042	1171	3	0.3	1019	87.0	116	9.9	20	1.7
90043	658	**	**	543	82.5	71	10.8	13	2.0
90044	1954	10	0.5	1535	78.6	212	10.8	44	2.3
90045	505	**	**	475	94.1	17	3.4	**	**
90046	290	**	**	273	94.1	13	4.5	**	**
90047	770	5	0.6	621	80.6	88	11.4	16	2.1
90048	193	**	**	179	92.7	13	6.7	**	**
90049	335	**	**	319	95.2	7	2.1	**	**
90050	**	**	**	**	**	**	**	**	**
90051	3	**	**	3	100.0	**	**	**	**
90052	6	**	**	4	66.7	**	**	**	**
90053	**	**	**	**	**	**	**	**	**
90054	6	**	**	3	50.0	**	**	**	**
90055	6	**	**	6	100.0	**	**	**	**
90056	75	**	**	72	96.0	**	**	**	**
90057	1010	3	0.3	826	81.8	95	9.4	17	1.7
90058	120	**	**	89	74.2	18	15.0	**	**
90059	890	6	0.7	734	82.5	97	10.9	20	2.2
90060	9	**	**	9	100.0	**	**	**	**
90061	565	**	**	479	84.8	53	9.4	4	0.7
90062	478	**	**	377	78.9	58	12.1	10	2.1
90063	1293	4	0.3	1075	83.1	165	12.8	39	3.0
90064	296	**	**	279	94.3	8	2.7	3	1.0
90065	794	**	**	708	89.2	63	7.9	16	2.0
90066	760	4	0.5	671	88.3	48	6.3	7	0.9
90067	30	**	**	28	93.3	**	**	**	**
90068	214	**	**	201	93.9	10	4.7	**	**
90069	116	**	**	107	92.2	4	3.4	**	**
90070	**	**	**	**	**	**	**	**	**
90071	**	**	**	**	**	**	**	**	**
90072	**	**	**	**	**	**	**	**	**
90075	**	**	**	**	**	**	**	**	**
90076	**	**	**	**	**	**	**	**	**
90077	91	**	**	90	98.9	**	**	**	**
90079	**	**	**	**	**	**	**	**	**
90082	**	**	**	**	**	**	**	**	**
90083	**	**	**	**	**	**	**	**	**

* Los Angeles County zip codes as of April 2001

** Fewer than 3 observations

Entry Into Prenatal Care (PNC) By Zip Code*

Los Angeles County, 2001

Zip Code	Total Births	Number No Prenatal Care	Percent No Prenatal Care	1st Trimester Prenatal Care	% 1st Trimester Prenatal Care	2nd Trimester Prenatal Care	% 2nd Trimester Prenatal Care	3rd Trimester Prenatal Care	% 3rd Trimester Prenatal Care
90086	**	**	**	**	**	**	**	**	**
90087	**	**	**	**	**	**	**	**	**
90094	**	**	**	**	**	**	**	**	**
90099	**	**	**	**	**	**	**	**	**
90174	**	**	**	**	**	**	**	**	**
90190	**	**	**	**	**	**	**	**	**
90201	2376	6	0.3	1972	83.0	235	9.9	41	1.7
90202	3	**	**	3	100.0	**	**	**	**
90210	218	**	**	214	98.2	**	**	**	**
90211	81	**	**	75	92.6	**	**	**	**
90212	84	**	**	76	90.5	5	6.0	**	**
90219	**	**	**	**	**	**	**	**	**
90220	1014	3	0.3	836	82.4	103	10.2	28	2.8
90221	1337	4	0.3	1111	83.1	125	9.3	36	2.7
90222	679	**	**	563	82.9	76	11.2	16	2.4
90223	5	**	**	4	80.0	**	**	**	**
90224	**	**	**	**	**	**	**	**	**
90225	3	**	**	3	100.0	**	**	**	**
90230	398	**	**	343	86.2	20	5.0	5	1.3
90232	167	**	**	143	85.6	13	7.8	3	1.8
90240	334	**	**	295	88.3	32	9.6	5	1.5
90241	640	**	**	561	87.7	57	8.9	10	1.6
90242	718	4	0.6	624	86.9	58	8.1	18	2.5
90245	179	**	**	174	97.2	4	2.2	**	**
90246	**	**	**	**	**	**	**	**	**
90247	794	**	**	679	85.5	86	10.8	13	1.6
90248	144	**	**	124	86.1	14	9.7	4	2.8
90249	378	**	**	326	86.2	42	11.1	3	0.8
90250	1772	**	**	1470	83.0	164	9.3	33	1.9
90254	229	**	**	225	98.3	4	1.7	**	**
90255	1740	4	0.2	1425	81.9	139	8.0	39	2.2
90256	**	**	**	**	**	**	**	**	**
90260	572	5	0.9	479	83.7	63	11.0	9	1.6
90262	1726	4	0.2	1479	85.7	156	9.0	21	1.2
90263	**	**	**	**	**	**	**	**	**
90265	175	**	**	167	95.4	4	2.3	**	**
90266	460	**	**	450	97.8	7	1.5	**	**
90267	**	**	**	**	**	**	**	**	**
90270	684	**	**	576	84.2	60	8.8	14	2.0

* Los Angeles County zip codes as of April 2001

** Fewer than 3 observations

Entry Into Prenatal Care (PNC) By Zip Code*

Los Angeles County, 2001

Zip Code	Total Births	Number No Prenatal Care	Percent No Prenatal Care	1st Trimester Prenatal Care	% 1st Trimester Prenatal Care	2nd Trimester Prenatal Care	% 2nd Trimester Prenatal Care	3rd Trimester Prenatal Care	% 3rd Trimester Prenatal Care
90272	245	**	**	237	96.7	**	**	**	**
90274	206	**	**	201	97.6	3	1.5	**	**
90275	331	**	**	322	97.3	7	2.1	**	**
90277	380	**	**	367	96.6	11	2.9	**	**
90278	591	**	**	564	95.4	20	3.4	**	**
90280	2002	**	**	1721	86.0	172	8.6	38	1.9
90282	**	**	**	**	**	**	**	**	**
90290	64	**	**	59	92.2	**	**	**	**
90291	351	**	**	317	90.3	22	6.3	**	**
90292	161	**	**	157	97.5	4	2.5	**	**
90293	100	**	**	94	94.0	**	**	**	**
90294	**	**	**	**	**	**	**	**	**
90301	731	**	**	616	84.3	67	9.2	19	2.6
90302	495	**	**	417	84.2	56	11.3	10	2.0
90303	621	**	**	531	85.5	50	8.1	11	1.8
90304	637	**	**	499	78.3	78	12.2	7	1.1
90305	159	**	**	148	93.1	8	5.0	1	0.6
90306	**	**	**	**	**	**	**	**	**
90307	3	**	**	**	**	**	**	**	**
90317	**	**	**	**	**	**	**	**	**
90343	**	**	**	**	**	**	**	**	**
90401	35	**	**	30	85.7	**	**	**	**
90402	150	**	**	143	95.3	4	2.7	**	**
90403	215	**	**	204	94.9	4	1.9	**	**
90404	186	**	**	158	84.9	14	7.5	7	3.8
90405	238	**	**	227	95.4	6	2.5	**	**
90409	**	**	**	**	**	**	**	**	**
90475	**	**	**	**	**	**	**	**	**
90501	669	**	**	593	88.6	61	9.1	10	1.5
90502	241	**	**	213	88.4	21	8.7	4	1.7
90503	448	**	**	420	93.8	20	4.5	5	1.1
90504	338	**	**	302	89.3	25	7.4	3	0.9
90505	337	**	**	318	94.4	16	4.7	**	**
90509	**	**	**	**	**	**	**	**	**
90510	**	**	**	**	**	**	**	**	**
90560	**	**	**	**	**	**	**	**	**
90601	473	**	**	417	88.2	42	8.9	9	1.9
90602	490	3	0.6	406	82.9	67	13.7	8	1.6
90603	201	**	**	183	91.0	14	7.0	**	**

* Los Angeles County zip codes as of April 2001

** Fewer than 3 observations

Entry Into Prenatal Care (PNC) By Zip Code*

Los Angeles County, 2001

Zip Code	Total Births	Number No Prenatal Care	Percent No Prenatal Care	1st Trimester Prenatal Care	% 1st Trimester Prenatal Care	2nd Trimester Prenatal Care	% 2nd Trimester Prenatal Care	3rd Trimester Prenatal Care	% 3rd Trimester Prenatal Care
90604	616	**	**	547	88.8	52	8.4	3	0.5
90605	707	**	**	597	84.4	84	11.9	11	1.6
90606	554	**	**	468	84.5	65	11.7	9	1.6
90607	**	**	**	**	**	**	**	**	**
90608	3	**	**	3	100.0	**	**	**	**
90609	**	**	**	**	**	**	**	**	**
90610	**	**	**	**	**	**	**	**	**
90620	**	**	**	**	**	**	**	**	**
90621	3	**	**	3	100.0	**	**	**	**
90623	**	**	**	**	**	**	**	**	**
90630	**	**	**	**	**	**	**	**	**
90631	20	**	**	19	95.0	**	**	**	**
90637	**	**	**	**	**	**	**	**	**
90638	527	**	**	468	88.8	44	8.3	8	1.5
90639	**	**	**	**	**	**	**	**	**
90640	1023	**	**	912	89.1	90	8.8	10	1.0
90641	**	**	**	**	**	**	**	**	**
90650	1763	11	0.6	1502	85.2	175	9.9	34	1.9
90651	**	**	**	**	**	**	**	**	**
90660	1007	4	0.4	867	86.1	95	9.4	16	1.6
90666	**	**	**	**	**	**	**	**	**
90670	213	**	**	182	85.4	23	10.8	3	1.4
90701	247	**	**	212	85.8	25	10.1	6	2.4
90702	**	**	**	**	**	**	**	**	**
90703	416	**	**	376	90.4	27	6.5	8	1.9
90704	44	**	**	43	97.7	**	**	**	**
90706	1353	3	0.2	1185	87.6	117	8.6	24	1.8
90707	**	**	**	**	**	**	**	**	**
90710	423	**	**	381	90.1	34	8.0	4	0.9
90711	**	**	**	**	**	**	**	**	**
90712	404	**	**	381	94.3	17	4.2	3	0.7
90713	327	**	**	310	94.8	12	3.7	3	0.9
90714	**	**	**	**	**	**	**	**	**
90715	308	**	**	275	89.3	26	8.4	7	2.3
90716	345	**	**	296	85.8	35	10.1	12	3.5
90717	265	**	**	241	90.9	18	6.8	4	1.5
90723	1195	**	**	1005	84.1	124	10.4	18	1.5
90731	958	13	1.4	762	79.5	156	16.3	23	2.4
90732	236	**	**	222	94.1	11	4.7	3	1.3

* Los Angeles County zip codes as of April 2001

** Fewer than 3 observations

Entry Into Prenatal Care (PNC) By Zip Code*

Los Angeles County, 2001

Zip Code	Total Births	Number No Prenatal Care	Percent No Prenatal Care	1st Trimester Prenatal Care	% 1st Trimester Prenatal Care	2nd Trimester Prenatal Care	% 2nd Trimester Prenatal Care	3rd Trimester Prenatal Care	% 3rd Trimester Prenatal Care
90733	**	**	**	**	**	**	**	**	**
90734	**	**	**	**	**	**	**	**	**
90740	**	**	**	**	**	**	**	**	**
90743	**	**	**	**	**	**	**	**	**
90744	1239	6	0.5	1028	83.0	156	12.6	36	2.9
90745	844	7	0.8	725	85.9	82	9.7	26	3.1
90746	273	**	**	230	84.2	32	11.7	7	2.6
90747	**	**	**	**	**	**	**	**	**
90801	8	**	**	7	87.5	**	**	**	**
90802	638	5	0.8	535	83.9	70	11.0	27	4.2
90803	289	**	**	276	95.5	9	3.1	4	1.4
90804	780	5	0.6	659	84.5	85	10.9	26	3.3
90805	1845	10	0.5	1552	84.1	194	10.5	53	2.9
90806	1009	11	1.1	833	82.6	116	11.5	42	4.2
90807	433	**	**	400	92.4	28	6.5	**	**
90808	449	**	**	430	95.8	16	3.6	**	**
90809	**	**	**	**	**	**	**	**	**
90810	622	**	**	513	82.5	72	11.6	31	5.0
90813	1530	14	0.9	1200	78.4	216	14.1	86	5.6
90814	222	*	*	202	91.0	16	7.2	**	**
90815	415	3	0.7	392	94.5	18	4.3	**	**
90832	**	**	**	**	**	**	**	**	**
90840	**	**	**	**	**	**	**	**	**
90853	5	**	**	4	80.0	**	**	**	**
91001	513	**	**	440	85.8	45	8.8	5	1.0
91003	**	**	**	**	**	**	**	**	**
91004	**	**	**	**	**	**	**	**	**
91006	323	**	**	297	92.0	16	5.0	**	**
91007	369	**	**	329	89.2	24	6.5	5	1.4
91010	398	**	**	361	90.7	28	7.0	5	1.3
91011	107	**	**	94	87.9	7	6.5	**	**
91012	**	**	**	**	**	**	**	**	**
91016	637	**	**	583	91.5	45	7.1	3	0.5
91020	69	**	**	62	89.9	6	8.7	**	**
91024	110	**	**	105	95.5	4	3.6	**	**
91025	**	**	**	**	**	**	**	**	**
91030	232	**	**	218	94.0	7	3.0	**	**
91040	197	**	**	182	92.4	14	7.1	**	**
91042	363	**	**	314	86.5	40	11.0	6	1.7

* Los Angeles County zip codes as of April 2001

** Fewer than 3 observations

Entry Into Prenatal Care (PNC) By Zip Code*

Los Angeles County, 2001

Zip Code	Total Births	Number No Prenatal Care	Percent No Prenatal Care	1st Trimester Prenatal Care	% 1st Trimester Prenatal Care	2nd Trimester Prenatal Care	% 2nd Trimester Prenatal Care	3rd Trimester Prenatal Care	% 3rd Trimester Prenatal Care
91043	**	**	**	**	**	**	**	**	**
91052	**	**	**	**	**	**	**	**	**
91101	251	**	**	211	84.1	19	7.6	7	2.8
91103	530	3	0.6	409	77.2	72	13.6	18	3.4
91104	631	**	**	548	86.8	42	6.7	13	2.1
91105	104	**	**	96	92.3	**	**	**	**
91106	338	**	**	295	87.3	19	5.6	5	1.5
91107	464	**	**	416	89.7	25	5.4	4	0.9
91108	138	**	**	132	95.7	5	3.6	**	**
91109	**	**	**	**	**	**	**	**	**
91125	**	**	**	**	**	**	**	**	**
91144	**	**	**	**	**	**	**	**	**
91201	254	**	**	238	93.7	14	5.5	**	**
91202	221	**	**	206	93.2	12	5.4	**	**
91203	153	**	**	142	92.8	9	5.9	**	**
91204	224	**	**	203	90.6	19	8.5	**	**
91205	502	**	**	448	89.2	43	8.6	7	1.4
91206	338	**	**	317	93.8	16	4.7	3	0.9
91207	110	**	**	105	95.5	**	**	**	**
91208	173	**	**	162	93.6	7	4.0	**	**
91209	**	**	**	**	**	**	**	**	**
91210	**	**	**	**	**	**	**	**	**
91214	273	**	**	251	91.9	16	5.9	**	**
91231	**	**	**	**	**	**	**	**	**
91242	**	**	**	**	**	**	**	**	**
91301	228	**	**	221	96.9	7	3.1	**	**
91302	220	**	**	215	97.7	3	1.4	**	**
91303	496	**	**	448	90.3	38	7.7	9	1.8
91304	776	**	**	714	92.0	52	6.7	10	1.3
91305	6	**	**	6	100.0	**	**	**	**
91306	688	4	0.6	639	92.9	37	5.4	7	1.0
91307	260	*	*	250	96.2	10	3.8	**	**
91308	**	**	**	**	**	**	**	**	**
91309	3	**	**	3	100.0	**	**	**	**
91311	342	**	**	315	92.1	16	4.7	11	3.2
91314	**	**	**	**	**	**	**	**	**
91316	275	**	**	261	94.9	11	4.0	**	**
91320	**	**	**	**	**	**	**	**	**
91321	592	3	0.5	492	83.1	85	14.4	12	2.0

* Los Angeles County zip codes as of April 2001

** Fewer than 3 observations

Entry Into Prenatal Care (PNC) By Zip Code*

Los Angeles County, 2001

Zip Code	Total Births	Number No Prenatal Care	Percent No Prenatal Care	1st Trimester Prenatal Care	% 1st Trimester Prenatal Care	2nd Trimester Prenatal Care	% 2nd Trimester Prenatal Care	3rd Trimester Prenatal Care	% 3rd Trimester Prenatal Care
91323	**	**	**	**	**	**	**	**	**
91324	354	**	**	320	90.4	31	8.8	3	0.8
91325	353	**	**	315	89.2	31	8.8	4	1.1
91326	259	**	**	240	92.7	16	6.2	3	1.2
91327	**	**	**	**	**	**	**	**	**
91328	**	**	**	**	**	**	**	**	**
91330	8	**	**	8	100.0	**	**	**	**
91331	2000	**	**	1707	85.4	235	11.8	46	2.3
91333	**	**	**	**	**	**	**	**	**
91334	**	**	**	**	**	**	**	**	**
91335	1075	3	0.3	988	91.9	72	6.7	11	1.0
91336	**	**	**	**	**	**	**	**	**
91340	686	4	0.6	581	84.7	88	12.8	12	1.7
91341	3	**	**	3	100.0	**	**	**	**
91342	1454	6	0.4	1260	86.7	146	10.0	36	2.5
91343	1070	4	0.4	936	87.5	116	10.8	14	1.3
91344	535	**	**	489	91.4	37	6.9	5	0.9
91345	266	**	**	235	88.3	26	9.8	4	1.5
91346	**	**	**	**	**	**	**	**	**
91350	473	**	**	444	93.9	22	4.7	5	1.1
91351	883	4	0.5	791	89.6	75	8.5	13	1.5
91352	880	**	**	746	84.8	113	12.8	19	2.2
91353	5	**	**	4	80.0	**	**	**	**
91354	291	**	**	279	95.9	8	2.7	**	**
91355	307	**	**	292	95.1	14	4.6	**	**
91356	383	**	**	355	92.7	18	4.7	6	1.6
91360	4	**	**	**	**	**	**	**	**
91361	53	**	**	51	96.2	**	**	**	**
91362	9	**	**	9	100.0	**	**	**	**
91364	290	**	**	281	96.9	8	2.8	**	**
91365	3	**	**	3	100.0	**	**	**	**
91367	335	**	**	325	97.0	9	2.7	**	**
91371	**	**	**	**	**	**	**	**	**
91377	49	**	**	49	100.0	**	**	**	**
91380	3	**	**	**	**	**	**	**	**
91381	260	**	**	250	96.2	7	2.7	**	**
91382	**	**	**	**	**	**	**	**	**
91384	270	**	**	246	91.1	18	6.7	5	1.9
91387	97	**	**	85	87.6	10	10.3	**	**

* Los Angeles County zip codes as of April 2001

** Fewer than 3 observations

Entry Into Prenatal Care (PNC) By Zip Code*

Los Angeles County, 2001

Zip Code	Total Births	Number No Prenatal Care	Percent No Prenatal Care	1st Trimester Prenatal Care	% 1st Trimester Prenatal Care	2nd Trimester Prenatal Care	% 2nd Trimester Prenatal Care	3rd Trimester Prenatal Care	% 3rd Trimester Prenatal Care
91388	**	**	**	**	**	**	**	**	**
91390	56	**	**	55	98.2	**	**	**	**
91396	**	**	**	**	**	**	**	**	**
91400	**	**	**	**	**	**	**	**	**
91401	639	**	**	572	89.5	61	9.5	4	0.6
91402	1393	4	0.3	1200	86.1	156	11.2	31	2.2
91403	298	**	**	286	96.0	7	2.3	3	1.0
91404	4	**	**	4	100.0	**	**	**	**
91405	1059	**	**	927	87.5	113	10.7	15	1.4
91406	949	4	0.4	846	89.1	83	8.7	16	1.7
91408	**	**	**	**	**	**	**	**	**
91410	**	**	**	**	**	**	**	**	**
91411	433	**	**	384	88.7	43	9.9	3	0.7
91413	**	**	**	**	**	**	**	**	**
91423	331	**	**	316	95.5	15	4.5	**	**
91426	**	**	**	**	**	**	**	**	**
91429	**	**	**	**	**	**	**	**	**
91436	178	**	**	173	97.2	3	1.7	**	**
91451	**	**	**	**	**	**	**	**	**
91500	**	**	**	**	**	**	**	**	**
91501	205	**	**	192	93.7	10	4.9	**	**
91502	163	**	**	145	89.0	16	9.8	**	**
91504	304	**	**	284	93.4	16	5.3	3	1.0
91505	353	**	**	333	94.3	14	4.0	5	1.4
91506	209	**	**	198	94.7	10	4.8	**	**
91508	**	**	**	**	**	**	**	**	**
91600	**	**	**	**	**	**	**	**	**
91601	561	**	**	499	88.9	52	9.3	9	1.6
91602	146	**	**	140	95.9	5	3.4	**	**
91603	1	**	**	**	**	**	**	**	**
91604	289	**	**	279	96.5	8	2.8	**	**
91605	1051	3	0.3	914	87.0	113	10.8	19	1.8
91606	768	4	0.5	698	90.9	57	7.4	8	1.0
91607	332	**	**	308	92.8	19	5.7	**	**
91609	**	**	**	**	**	**	**	**	**
91615	**	**	**	**	**	**	**	**	**
91617	**	**	**	**	**	**	**	**	**
91633	**	**	**	**	**	**	**	**	**
91701	3	**	**	**	**	**	**	**	**

* Los Angeles County zip codes as of April 2001

** Fewer than 3 observations

Entry Into Prenatal Care (PNC) By Zip Code*

Los Angeles County, 2001

Zip Code	Total Births	Number No Prenatal Care	Percent No Prenatal Care	1st Trimester Prenatal Care	% 1st Trimester Prenatal Care	2nd Trimester Prenatal Care	% 2nd Trimester Prenatal Care	3rd Trimester Prenatal Care	% 3rd Trimester Prenatal Care
91702	1137	9	0.8	990	87.1	120	10.6	18	1.6
91704	**	**	**	**	**	**	**	**	**
91706	1602	11	0.7	1379	86.1	173	10.8	33	2.1
91709	**	**	**	**	**	**	**	**	**
91710	4	**	**	4	100.0	**	**	**	**
91711	273	3	1.1	247	90.5	21	7.7	**	**
91714	**	**	**	**	**	**	**	**	**
91722	538	**	**	480	89.2	50	9.3	7	1.3
91723	269	**	**	242	90.0	21	7.8	5	1.9
91724	287	**	**	249	86.8	29	10.1	4	1.4
91731	593	4	0.7	523	88.2	54	9.1	11	1.9
91732	1458	4	0.3	1258	86.3	152	10.4	35	2.4
91733	961	6	0.6	848	88.2	87	9.1	15	1.6
91734	5	**	**	5	100.0	**	**	**	**
91735	**	**	**	**	**	**	**	**	**
91737	**	**	**	**	**	**	**	**	**
91739	**	**	**	**	**	**	**	**	**
91740	323	**	**	288	89.2	33	10.2	**	**
91741	206	**	**	184	89.3	21	10.2	**	**
91742	**	**	**	**	**	**	**	**	**
91744	1732	7	0.4	1518	87.6	176	10.2	26	1.5
91745	612	5	0.8	544	88.9	46	7.5	13	2.1
91746	569	**	**	502	88.2	49	8.6	14	2.5
91747	**	**	**	**	**	**	**	**	**
91748	610	**	**	542	88.9	51	8.4	10	1.6
91750	330	**	**	305	92.4	19	5.8	5	1.5
91752	**	**	**	**	**	**	**	**	**
91754	366	**	**	330	90.2	22	6.0	8	2.2
91755	294	**	**	257	87.4	28	9.5	3	1.0
91756	**	**	**	**	**	**	**	**	**
91761	**	**	**	**	**	**	**	**	**
91763	4	**	**	3	75.0	**	**	**	**
91764	**	**	**	**	**	**	**	**	**
91765	492	**	**	448	91.1	33	6.7	8	1.6
91766	1563	11	0.7	1317	84.3	194	12.4	34	2.2
91767	973	6	0.6	803	82.5	137	14.1	25	2.6
91768	646	3	0.5	542	83.9	92	14.2	8	1.2
91769	12	**	**	5	41.7	4	33.3	**	**
91770	939	6	0.6	838	89.2	71	7.6	13	1.4

* Los Angeles County zip codes as of April 2001

** Fewer than 3 observations

Entry Into Prenatal Care (PNC) By Zip Code*

Los Angeles County, 2001

Zip Code	Total Births	Number No Prenatal Care	Percent No Prenatal Care	1st Trimester Prenatal Care	% 1st Trimester Prenatal Care	2nd Trimester Prenatal Care	% 2nd Trimester Prenatal Care	3rd Trimester Prenatal Care	% 3rd Trimester Prenatal Care
91773	371	4	1.1	336	90.6	29	7.8	**	**
91775	343	**	**	315	91.8	17	5.0	3	0.9
91776	550	**	**	484	88.0	55	10.0	7	1.3
91778	**	**	**	**	**	**	**	**	**
91780	388	**	**	362	93.3	18	4.6	**	**
91786	**	**	**	**	**	**	**	**	**
91788	**	**	**	**	**	**	**	**	**
91789	406	**	**	375	92.4	21	5.2	3	0.7
91790	644	4	0.6	574	89.1	52	8.1	10	1.6
91791	396	3	0.8	351	88.6	31	7.8	10	2.5
91792	467	**	**	407	87.2	46	9.9	11	2.4
91793	**	**	**	**	**	**	**	**	**
91801	664	**	**	606	91.3	47	7.1	**	**
91802	**	**	**	**	**	**	**	**	**
91803	379	**	**	350	92.3	23	6.1	**	**
91805	**	**	**	**	**	**	**	**	**
91808	**	**	**	**	**	**	**	**	**
91837	**	**	**	**	**	**	**	**	**
92126	*	*	*	*	*	*	*	**	**
92154	*	*	*	*	*	*	*	**	**
92173	*	*	*	*	*	*	*	**	**
92329	*	*	*	*	*	*	*	**	**
92335	*	*	*	*	*	*	*	**	**
92336	*	*	*	*	*	*	*	**	**
92345	*	*	*	*	*	*	*	**	**
92382	*	*	*	*	*	*	*	**	**
92392	*	*	*	*	*	*	*	**	**
92408	*	*	*	*	*	*	*	**	**
92503	*	*	*	*	*	*	*	**	**
92551	*	*	*	*	*	*	*	**	**
92618	*	*	*	*	*	*	*	**	**
92629	*	*	*	*	*	*	*	**	**
92646	*	*	*	*	*	*	*	**	**
92704	*	*	*	*	*	*	*	**	**
92707	*	*	*	*	*	*	*	**	**
92708	*	*	*	*	*	*	*	**	**
92801	*	*	*	*	*	*	*	**	**
92835	*	*	*	*	*	*	*	**	**
92841	*	*	*	*	*	*	*	**	**

* Los Angeles County zip codes as of April 2001

** Fewer than 3 observations

Entry Into Prenatal Care (PNC) By Zip Code*

Los Angeles County, 2001

Zip Code	Total Births	Number No Prenatal Care	Percent No Prenatal Care	1st Trimester Prenatal Care	% 1st Trimester Prenatal Care	2nd Trimester Prenatal Care	% 2nd Trimester Prenatal Care	3rd Trimester Prenatal Care	% 3rd Trimester Prenatal Care
92878	*	*	*	*	*	*	*	**	**
92882	*	*	*	*	*	*	*	**	**
93010	*	*	*	*	*	*	*	**	**
93015	*	*	*	*	*	*	*	**	**
93021	5	**	**	5	100.0	*	*	**	**
93030	**	**	**	**	**	**	**	**	**
93063	4	**	**	4	100.0	*	*	**	**
93105	**	**	**	**	**	**	**	**	**
93120	**	**	**	**	**	**	**	**	**
93151	**	**	**	**	**	**	**	**	**
93450	**	**	**	**	**	**	**	**	**
93510	48	**	**	47	97.9	**	**	**	**
93532	22	**	**	18	81.8	3	13.6	**	**
93534	720	8	1.1	570	79.2	124	17.2	14	1.9
93535	945	6	0.6	787	83.3	133	14.1	19	2.0
93536	500	**	**	433	86.6	60	12.0	6	1.2
93539	**	**	**	**	**	**	**	**	**
93543	121	**	**	98	81.0	19	15.7	4	3.3
93544	6	**	**	3	50.0	3	50.0	0	0.0
93550	1322	17	1.3	1068	80.8	201	15.2	33	2.5
93551	416	**	**	376	90.4	36	8.7	3	0.7
93552	376	**	**	322	85.6	49	13.0	5	1.3
93553	16	**	**	12	75.0	**	**	**	**
93559	**	**	**	**	**	**	**	**	**
93560	**	**	**	**	**	**	**	**	**
93563	**	**	**	**	**	**	**	**	**
93591	72	*	*	59	81.9	10	13.9	**	**
94361	**	**	**	**	**	**	**	**	**
95020	**	**	**	**	**	**	**	**	**
95403	**	**	**	**	**	**	**	**	**
95695	**	**	**	**	**	**	**	**	**
95823	**	**	**	**	**	**	**	**	**
99999	**	**	**	**	**	**	**	**	**

* Los Angeles County zip codes as of April 2001

** Fewer than 3 observations

TITLE V INDICATOR TEMPLATES

INDICATOR: Percent of births with adequacy prenatal care utilization (APNCU)

DEFINITION: The percent of live born infants whose mothers received adequate prenatal care as defined by the Adequacy of Prenatal Care Utilization Index (APNCU) developed by Milton Kotelchuck. This index does not assess the quality of the prenatal care that is delivered.

NUMERATOR: The number of live births to women who received adequate care, as defined by the APNCU criteria, by place of residence, in a calendar year

DENOMINATOR: The total number of live births, by place of residence, in a calendar year

HEALTHY PEOPLE 2010 OBJECTIVE: Increase to 90% the proportion of pregnant women who receive early and adequate prenatal care (Baseline: 74%, 1997) (Objective 16-6b)

RISK FACTORS: Inadequate Prenatal Care
 Low income; young maternal age/teen pregnancy; low maternal education level; race/ethnicity (African American, Hispanic, American Indian/Alaska Native); high parity; maternal substance abuse; lack of health insurance; lack of obstetrical providers

Year	California				LA County			
	Adequate Prenatal Care		95% Confidence Interval		Adequate Prenatal Care		95% Confidence Interval	
	Number	Percent	Lower	Upper	Number	Percent	Lower	Upper
1993	401,698	68.7%	68.6%	68.8%	123,741	65.2%	65.0%	65.4%
1994	401,965	70.9%	70.8%	71.0%	125,820	69.7%	69.5%	70.0%
1995	393,989	71.5%	71.4%	71.6%	124,668	71.3%	71.1%	71.5%
1996	393,280	73.0%	72.9%	73.1%	125,129	74.1%	73.8%	74.3%
1997	377,072	71.9%	71.8%	72.1%	119,305	73.6%	73.4%	73.8%
1998	377,649	72.4%	72.3%	72.6%	118,837	74.9%	74.7%	75.1%
1999	379,000	73.2%	73.0%	73.3%	118,302	75.8%	75.5%	76.0%
2000	392,432	73.9%	73.7%	74.0%	116,175	73.8%	73.6%	74.0%
2001	379,402	71.9%	71.8%	72.1%	113,108	73.7%	73.5%	73.9%

DENOMINATOR: Live Births	
California	LA County
584,483	189,706
567,034	180,394
551,226	174,862
538,628	168,973
524,174	162,036
521,265	158,604
518,073	156,153
531,285	157,391
527,371	153,523

Notes: The APNCU Index attempts to characterize prenatal care utilization on two independent and distinctive dimensions: Adequacy of Initiation of Prenatal Care and Adequacy of Received Services (once prenatal care has begun). The initial dimension, Adequacy of Initiation of Prenatal Care, characterizes the adequacy of the timing of initiation of care (month prenatal care began). The second dimension, Adequacy of Received Services, characterizes the adequacy of prenatal care visits (number of visits) received during the time the mother is actually in prenatal care (from initiation until the delivery). The adequacy of prenatal visits is based on the recommendations established by the American College of Obstetricians and Gynecologists.

Source: California Department of Health Services, Center for Health Statistics, Vital Statistics, 1993 - 2001

**Percent of Total Live Births with "Adequate" Prenatal Care as Rated by
Kotelchuck (APNCU) Index
California vs. Los Angeles County, 1993 - 2001**

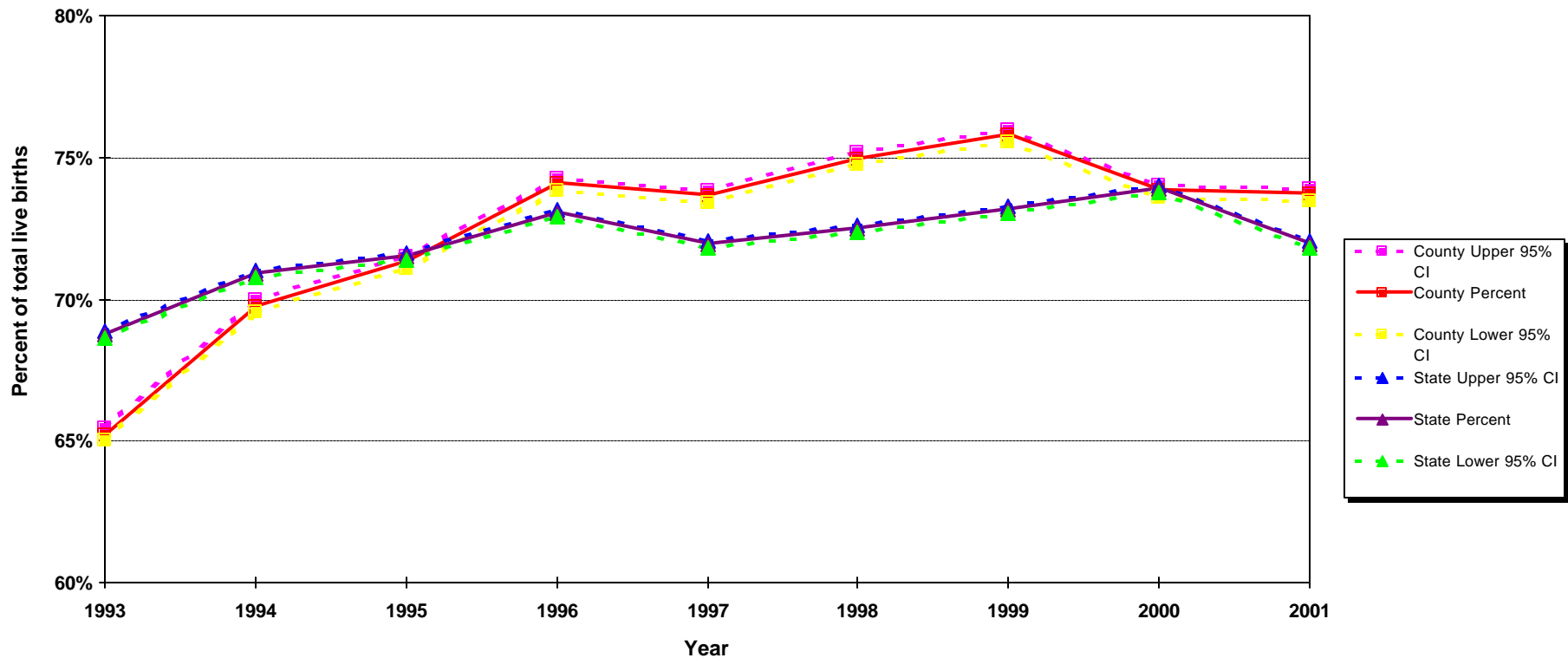

Notes: The APNCU Index attempts to characterize prenatal care utilization on two independent and distinctive dimensions: Adequacy of Initiation of Prenatal Care and Adequacy of Received Services (once prenatal care has begun). The initial dimension, Adequacy of Initiation of Prenatal Care, characterizes the adequacy of the timing of initiation of care (month prenatal care began). The second dimension, Adequacy of Received Services, characterizes the adequacy of prenatal care visits (number of visits) received during the time the mother is actually in prenatal care (from initiation until the delivery). The adequacy of prenatal visits is based on the recommendations established by the American College of Obstetricians and Gynecologists.

Source: California Department of Health Services, Center for Health Statistics, Vital Statistics, 1993 - 2001

Adequacy of Prenatal Care Utilization (APNCU) Index by Zip Code*

Los Angeles County, 2001

*Los Angeles County zip codes as of April 2001

** Fewer than 3 observations

Zip Code	Total Births	Number Inadequate APNCU Index	Percent Inadequate APNCU Index	Number Adequate APNCU Index	Percent Adequate APNCU Index	Number Unknown APNCU Index	Percent Unknown APNCU Index
90001	1494	298	19.95	874	58.50	322	21.55
90002	1094	229	20.93	693	63.35	172	15.72
90003	1526	348	22.80	904	59.24	274	17.96
90004	1079	176	16.31	822	76.18	81	7.51
90005	806	126	15.63	594	73.70	86	10.67
90006	1249	226	18.09	830	66.45	193	15.45
90007	598	130	21.74	375	62.71	93	15.55
90008	442	91	20.59	308	69.68	43	9.73
90009	5	**	**	3	60.00	**	**
90010	13	3	23.08	9	69.23	**	**
90011	2775	662	23.86	1612	58.09	501	18.05
90012	234	48	20.51	170	72.65	16	6.84
90013	47	18	38.30	17	36.17	12	25.53
90014	32	13	40.63	19	59.38	**	**
90015	315	71	22.54	184	58.41	60	19.05
90016	749	132	17.62	507	67.69	110	14.69
90017	473	102	21.56	305	64.48	66	13.95
90018	867	169	19.49	554	63.90	144	16.61
90019	1005	157	15.62	731	72.74	117	11.64
90020	740	123	16.62	583	78.78	34	4.59
90021	40	13	32.50	23	57.50	4	10.00
90022	1537	336	21.86	1103	71.76	98	6.38
90023	1138	259	22.76	831	73.02	48	4.22
90024	242	22	9.09	196	80.99	24	9.92
90025	446	47	10.54	367	82.29	32	7.17
90026	1193	229	19.20	881	73.85	83	6.96
90027	505	58	11.49	400	79.21	47	9.31
90028	360	48	13.33	284	78.89	28	7.78
90029	627	98	15.63	484	77.19	45	7.18
90030	5	**	**	4	80.00	**	**
90031	691	96	13.89	545	78.87	50	7.24

Definition: The percent of live born infants whose mothers received adequate prenatal care as defined by the Adequacy of Prenatal Care Utilization (APNCU) Index developed by Milton Kotelchuck. This index does not assess the quality of the prenatal care that is delivered.

Adequacy of Prenatal Care Utilization (APNCU) Index by Zip Code*

Los Angeles County, 2001

*Los Angeles County zip codes as of April 2001

** Fewer than 3 observations

Zip Code	Total Births	Number Inadequate APNCU Index	Percent Inadequate APNCU Index	Number Adequate APNCU Index	Percent Adequate APNCU Index	Number Unknown APNCU Index	Percent Unknown APNCU Index
90032	820	162	19.76	600	73.17	58	7.07
90033	1028	192	18.68	810	78.79	26	2.53
90034	801	71	8.86	653	81.52	77	9.61
90035	369	32	8.67	286	77.51	51	13.82
90036	375	46	12.27	291	77.60	38	10.13
90037	1322	282	21.33	776	58.70	264	19.97
90038	520	60	11.54	435	83.65	25	4.81
90039	389	63	16.20	309	79.43	17	4.37
90040	164	40	24.39	110	67.07	14	8.54
90041	339	50	14.75	268	79.06	21	6.19
90042	1171	173	14.77	911	77.80	87	7.43
90043	658	133	20.21	432	65.65	93	14.13
90044	1954	382	19.55	1226	62.74	346	17.71
90045	505	51	10.10	406	80.40	48	9.50
90046	290	34	11.72	232	80.00	24	8.28
90047	770	153	19.87	504	65.45	113	14.68
90048	193	22	11.40	146	75.65	25	12.95
90049	335	24	7.16	280	83.58	31	9.25
90050	**	**	**	**	**	**	**
90051	3	**	**	3	100.00	**	**
90052	6	**	**	4	66.67	**	**
90053	**	**	**	**	**	**	**
90054	6	**	**	3	50.00	**	**
90055	6	**	**	4	66.67	**	**
90056	75	10	13.33	57	76.00	8	10.67
90057	1010	186	18.42	691	68.42	133	13.17
90058	120	28	23.33	71	59.17	21	17.50
90059	890	172	19.33	584	65.62	134	15.06
90060	9	**	**	7	77.78	**	**
90061	565	105	18.58	377	66.73	83	14.69
90062	478	83	17.36	313	65.48	82	17.15
90063	1293	279	21.58	970	75.02	44	3.40
90064	296	16	5.41	255	86.15	25	8.45
90065	794	122	15.37	624	78.59	48	6.05
90066	760	86	11.32	604	79.47	70	9.21
90067	30	**	**	24	80.00	4	13.33
90068	214	17	7.94	183	85.51	14	6.54
90069	116	10	8.62	90	77.59	16	13.79
90070	**	**	**	**	**	**	**

Definition: The percent of live born infants whose mothers received adequate prenatal care as defined by the Adequacy of Prenatal Care Utilization (APNCU) Index developed by Milton Kotelchuck. This index does not assess the quality of the prenatal care that is delivered.

Adequacy of Prenatal Care Utilization (APNCU) Index by Zip Code*

Los Angeles County, 2001

*Los Angeles County zip codes as of April 2001

** Fewer than 3 observations

Zip Code	Total Births	Number Inadequate APNCU Index	Percent Inadequate APNCU Index	Number Adequate APNCU Index	Percent Adequate APNCU Index	Number Unknown APNCU Index	Percent Unknown APNCU Index
90071	**	**	**	**	**	**	**
90072	**	**	**	**	**	**	**
90075	**	**	**	**	**	**	**
90076	**	**	**	**	**	**	**
90077	91	5	5.49	73	80.22	13	14.29
90079	**	**	**	**	**	**	**
90082	**	**	**	**	**	**	**
90083	**	**	**	**	**	**	**
90086	**	**	**	**	**	**	**
90087	**	**	**	**	**	**	**
90094	**	**	**	**	**	**	**
90099	**	**	**	**	**	**	**
90174	**	**	**	**	**	**	**
90190	**	**	**	**	**	**	**
90201	2376	482	20.29	1536	64.65	358	15.07
90202	3	**	**	3	100.00	**	**
90210	218	8	3.67	198	90.83	12	5.50
90211	81	7	8.64	58	71.60	16	19.75
90212	84	12	14.29	62	73.81	10	11.90
90219	**	**	**	**	**	**	**
90220	1014	205	20.22	655	64.60	154	15.19
90221	1337	276	20.64	810	60.58	251	18.77
90222	679	143	21.06	422	62.15	114	16.79
90223	**	**	**	**	**	**	**
90224	**	**	**	**	**	**	**
90225	**	**	**	**	**	**	**
90230	398	62	15.58	278	69.85	58	14.57
90232	167	15	8.98	136	81.44	16	9.58
90240	334	66	19.76	246	73.65	22	6.59
90241	640	119	18.59	484	75.63	37	5.78
90242	718	132	18.38	524	72.98	62	8.64
90245	179	11	6.15	144	80.45	24	13.41
90246	**	**	**	**	**	**	**
90247	794	112	14.11	584	73.55	98	12.34
90248	144	24	16.67	104	72.22	16	11.11
90249	378	58	15.34	275	72.75	45	11.90
90250	1772	302	17.04	1207	68.12	263	14.84
90254	229	22	9.61	181	79.04	26	11.35
90255	1740	366	21.03	1049	60.29	325	18.68

Definition: The percent of live born infants whose mothers received adequate prenatal care as defined by the Adequacy of Prenatal Care Utilization (APNCU) Index developed by Milton Kotelchuck This index does not assess the quality of the prenatal care that is delivered.

Adequacy of Prenatal Care Utilization (APNCU) Index by Zip Code*

Los Angeles County, 2001

*Los Angeles County zip codes as of April 2001

** Fewer than 3 observations

Zip Code	Total Births	Number Inadequate APNCU Index	Percent Inadequate APNCU Index	Number Adequate APNCU Index	Percent Adequate APNCU Index	Number Unknown APNCU Index	Percent Unknown APNCU Index
90256	**	**	**	**	**	**	**
90260	572	91	15.91	404	70.63	77	13.46
90262	1726	317	18.37	1153	66.80	256	14.83
90263	**	**	**	**	**	**	**
90265	175	16	9.14	139	79.43	20	11.43
90266	460	32	6.96	387	84.13	41	8.91
90267	**	**	**	**	**	**	**
90270	684	125	18.27	443	64.77	116	16.96
90272	245	13	5.31	212	86.53	20	8.16
90274	206	12	5.83	162	78.64	32	15.53
90275	331	26	7.85	276	83.38	29	8.76
90277	380	26	6.84	321	84.47	33	8.68
90278	591	32	5.41	485	82.06	74	12.52
90280	2002	382	19.08	1331	66.48	289	14.44
90282	**	**	**	**	**	**	**
90290	64	6	9.38	54	84.38	4	6.25
90291	351	35	9.97	288	82.05	28	7.98
90292	161	14	8.70	142	88.20	5	3.11
90293	100	11	11.00	80	80.00	9	9.00
90294	**	**	**	**	**	**	**
90301	731	129	17.65	524	71.68	78	10.67
90302	495	87	17.58	353	71.31	55	11.11
90303	621	101	16.26	453	72.95	67	10.79
90304	637	110	17.27	411	64.52	116	18.21
90305	159	26	16.35	122	76.73	11	6.92
90306	**	**	**	**	**	**	**
90307	**	**	**	**	**	**	**
90317	**	**	**	**	**	**	**
90343	**	**	**	**	**	**	**
90401	35	**	**	25	71.43	8	22.86
90402	150	7	4.67	129	86.00	14	9.33
90403	215	17	7.91	185	86.05	13	6.05
90404	186	30	16.13	139	74.73	17	9.14
90405	238	24	10.08	195	81.93	19	7.98
90409	**	**	**	**	**	**	**
90475	**	**	**	**	**	**	**
90501	669	92	13.75	487	72.80	90	13.45
90502	241	39	16.18	179	74.27	23	9.54
90503	448	32	7.14	358	79.91	58	12.95

Definition: The percent of live born infants whose mothers received adequate prenatal care as defined by the Adequacy of Prenatal Care Utilization (APNCU) Index developed by Milton Kotelchuck. This index does not assess the quality of the prenatal care that is delivered.

Adequacy of Prenatal Care Utilization (APNCU) Index by Zip Code*

Los Angeles County, 2001

*Los Angeles County zip codes as of April 2001

** Fewer than 3 observations

Zip Code	Total Births	Number Inadequate APNCU Index	Percent Inadequate APNCU Index	Number Adequate APNCU Index	Percent Adequate APNCU Index	Number Unknown APNCU Index	Percent Unknown APNCU Index
90504	338	39	11.54	248	73.37	51	15.09
90505	337	24	7.12	267	79.23	46	13.65
90509	**	**	**	**	**	**	**
90510	**	**	**	**	**	**	**
90560	**	**	**	**	**	**	**
90601	473	85	17.97	357	75.48	31	6.55
90602	490	95	19.39	348	71.02	47	9.59
90603	201	32	15.92	160	79.60	9	4.48
90604	616	119	19.32	457	74.19	40	6.49
90605	707	143	20.23	506	71.57	58	8.20
90606	554	124	22.38	395	71.30	35	6.32
90607	**	**	**	**	**	**	**
90608	**	**	**	**	**	**	**
90609	**	**	**	**	**	**	**
90610	**	**	**	**	**	**	**
90620	**	**	**	**	**	**	**
90621	**	**	**	**	**	**	**
90623	**	**	**	**	**	**	**
90630	**	**	**	**	**	**	**
90631	20	3	15.00	17	85.00	**	**
90637	**	**	**	**	**	**	**
90638	527	83	15.75	418	79.32	26	4.93
90639	**	**	**	**	**	**	**
90640	1023	173	16.91	798	78.01	52	5.08
90641	**	**	**	**	**	**	**
90650	1763	385	21.84	1202	68.18	176	9.98
90651	**	**	**	**	**	**	**
90660	1007	204	20.26	723	71.80	80	7.94
90666	**	**	**	**	**	**	**
90670	213	32	15.02	162	76.06	19	8.92
90701	247	61	24.70	157	63.56	29	11.74
90702	**	**	**	**	**	**	**
90703	416	76	18.27	324	77.88	16	3.85
90704	44	3	6.82	41	93.18	0	0.00
90706	1353	278	20.55	954	70.51	121	8.94
90707	**	**	**	**	**	**	**
90710	423	74	17.49	293	69.27	56	13.24
90711	**	**	**	**	**	**	**
90712	404	44	10.89	339	83.91	21	5.20

Definition: The percent of live born infants whose mothers received adequate prenatal care as defined by the Adequacy of Prenatal Care Utilization (APNCU) Index developed by Milton Kotelchuck. This index does not assess the quality of the prenatal care that is delivered.

Adequacy of Prenatal Care Utilization (APNCU) Index by Zip Code*

Los Angeles County, 2001

*Los Angeles County zip codes as of April 2001

** Fewer than 3 observations

Zip Code	Total Births	Number Inadequate APNCU Index	Percent Inadequate APNCU Index	Number Adequate APNCU Index	Percent Adequate APNCU Index	Number Unknown APNCU Index	Percent Unknown APNCU Index
90713	327	42	12.84	273	83.49	12	3.67
90714	**	**	**	**	**	**	**
90715	308	60	19.48	233	75.65	15	4.87
90716	345	83	24.06	248	71.88	14	4.06
90717	265	29	10.94	195	73.58	41	15.47
90723	1195	228	19.08	733	61.34	234	19.58
90731	958	317	33.09	562	58.66	79	8.25
90732	236	36	15.25	185	78.39	15	6.36
90733	**	**	**	**	**	**	**
90734	**	**	**	**	**	**	**
90740	**	**	**	**	**	**	**
90743	**	**	**	**	**	**	**
90744	1239	325	26.23	784	63.28	130	10.49
90745	844	147	17.42	595	70.50	102	12.09
90746	273	56	20.51	183	67.03	34	12.45
90747	**	**	**	**	**	**	**
90801	8	**	**	6	75.00	**	**
90802	638	151	23.67	451	70.69	36	5.64
90803	289	28	9.69	250	86.51	11	3.81
90804	780	180	23.08	559	71.67	41	5.26
90805	1845	394	21.36	1263	68.46	188	10.19
90806	1009	228	22.60	729	72.25	52	5.15
90807	433	52	12.01	364	84.06	17	3.93
90808	449	37	8.24	393	87.53	19	4.23
90809	**	**	**	**	**	**	**
90810	622	152	24.44	425	68.33	45	7.23
90813	1530	467	30.52	960	62.75	103	6.73
90814	222	38	17.12	180	81.08	4	1.80
90815	415	42	10.12	358	86.27	15	3.61
90832	**	**	**	**	**	**	**
90840	**	**	**	**	**	**	**
90853	5	**	**	3	60.00	**	**
91001	513	78	15.20	358	69.79	77	15.01
91003	**	**	**	**	**	**	**
91004	**	**	**	**	**	**	**
91006	323	49	15.17	248	76.78	26	8.05
91007	369	59	15.99	292	79.13	18	4.88
91010	398	63	15.83	314	78.89	21	5.28
91011	107	11	10.28	91	85.05	5	4.67

Definition: The percent of live born infants whose mothers received adequate prenatal care as defined by the Adequacy of Prenatal Care Utilization (APNCU) Index developed by Milton Kotelchuck. This index does not assess the quality of the prenatal care that is delivered.

Adequacy of Prenatal Care Utilization (APNCU) Index by Zip Code*

Los Angeles County, 2001

*Los Angeles County zip codes as of April 2001

** Fewer than 3 observations

Zip Code	Total Births	Number Inadequate APNCU Index	Percent Inadequate APNCU Index	Number Adequate APNCU Index	Percent Adequate APNCU Index	Number Unknown APNCU Index	Percent Unknown APNCU Index
91012	**	**	**	**	**	**	**
91016	637	89	13.97	508	79.75	40	6.28
91020	69	8	11.59	59	85.51	*	*
91024	110	12	10.91	90	81.82	8	7.27
91025	**	**	**	**	**	**	**
91030	232	30	12.93	187	80.60	15	6.47
91040	197	34	17.26	149	75.63	14	7.11
91042	363	71	19.56	270	74.38	22	6.06
91043	**	**	**	**	**	**	**
91052	**	**	**	**	**	**	**
91101	251	45	17.93	181	72.11	25	9.96
91103	530	102	19.25	340	64.15	88	16.60
91104	631	98	15.53	454	71.95	79	12.52
91105	104	18	17.31	73	70.19	13	12.50
91106	338	39	11.54	248	73.37	51	15.09
91107	464	68	14.66	353	76.08	43	9.27
91108	138	18	13.04	113	81.88	7	5.07
91109	**	**	**	**	**	**	**
91125	**	**	**	**	**	**	**
91144	**	**	**	**	**	**	**
91201	254	32	12.60	210	82.68	12	4.72
91202	221	30	13.57	181	81.90	10	4.52
91203	153	14	9.15	135	88.24	4	2.61
91204	224	40	17.86	175	78.13	9	4.02
91205	502	76	15.14	397	79.08	29	5.78
91206	338	38	11.24	279	82.54	21	6.21
91207	110	9	8.18	96	87.27	5	4.55
91208	173	34	19.65	133	76.88	6	3.47
91209	**	**	**	**	**	**	**
91210	**	**	**	**	**	**	**
91214	273	36	13.19	222	81.32	15	5.49
91231	**	**	**	**	**	**	**
91242	**	**	**	**	**	**	**
91301	228	18	7.89	205	89.91	5	2.19
91302	220	17	7.73	197	89.55	6	2.73
91303	496	64	12.90	421	84.88	11	2.22
91304	776	76	9.79	670	86.34	30	3.87
91305	6	**	**	5	83.33	**	**
91306	688	76	11.05	592	86.05	20	2.91

Definition: The percent of live born infants whose mothers received adequate prenatal care as defined by the Adequacy of Prenatal Care Utilization (APNCU) Index developed by Milton Kotelchuck. This index does not assess the quality of the prenatal care that is delivered.

Adequacy of Prenatal Care Utilization (APNCU) Index by Zip Code*

Los Angeles County, 2001

*Los Angeles County zip codes as of April 2001

** Fewer than 3 observations

Zip Code	Total Births	Number Inadequate APNCU Index	Percent Inadequate APNCU Index	Number Adequate APNCU Index	Percent Adequate APNCU Index	Number Unknown APNCU Index	Percent Unknown APNCU Index
91307	260	20	7.69	234	90.00	6	2.31
91308	**	**	**	**	**	**	**
91309	**	**	**	**	**	**	**
91311	342	42	12.28	288	84.21	12	3.51
91314	**	**	**	**	**	**	**
91316	275	15	5.45	247	89.82	13	4.73
91320	**	**	**	**	**	**	**
91321	592	154	26.01	394	66.55	44	7.43
91323	**	**	**	**	**	**	**
91324	354	47	13.28	292	82.49	15	4.24
91325	353	48	13.60	285	80.74	20	5.67
91326	259	27	10.42	223	86.10	9	3.47
91327	**	**	**	**	**	**	**
91328	**	**	**	**	**	**	**
91330	8	**	**	8	100.00	**	**
91331	2000	452	22.60	1413	70.65	135	6.75
91333	**	**	**	**	**	**	**
91334	**	**	**	**	**	**	**
91335	1075	114	10.60	917	85.30	44	4.09
91336	**	**	**	**	**	**	**
91340	686	170	24.78	469	68.37	47	6.85
91341	**	**	**	**	**	**	**
91342	1454	321	22.08	1046	71.94	87	5.98
91343	1070	176	16.45	828	77.38	66	6.17
91344	535	62	11.59	454	84.86	19	3.55
91345	266	54	20.30	206	77.44	6	2.26
91346	**	**	**	**	**	**	**
91350	473	72	15.22	391	82.66	10	2.11
91351	883	173	19.59	672	76.10	38	4.30
91352	880	200	22.73	640	72.73	40	4.55
91353	5	3	60.00	**	**	**	**
91354	291	35	12.03	247	84.88	9	3.09
91355	307	42	13.68	263	85.67	**	**
91356	383	40	10.44	332	86.68	11	2.87
91360	**	**	**	**	**	**	**
91361	53	3	5.66	48	90.57	**	**
91362	9	3	33.33	6	66.67	**	**
91364	290	26	8.97	260	89.66	4	1.38
91365	3	**	**	3	100.00	**	**

Definition: The percent of live born infants whose mothers received adequate prenatal care as defined by the Adequacy of Prenatal Care Utilization (APNCU) Index developed by Milton Kotelchuck. This index does not assess the quality of the prenatal care that is delivered.

Adequacy of Prenatal Care Utilization (APNCU) Index by Zip Code*

Los Angeles County, 2001

*Los Angeles County zip codes as of April 2001

** Fewer than 3 observations

Zip Code	Total Births	Number Inadequate APNCU Index	Percent Inadequate APNCU Index	Number Adequate APNCU Index	Percent Adequate APNCU Index	Number Unknown APNCU Index	Percent Unknown APNCU Index
91367	335	20	5.97	310	92.54	5	1.49
91371	**	**	**	**	**	**	**
91377	49	**	**	47	95.92	**	**
91380	3	**	**	3	100.00	**	**
91381	260	32	12.31	225	86.54	3	1.15
91382	**	**	**	**	**	**	**
91384	270	53	19.63	211	78.15	6	2.22
91387	97	18	18.56	78	80.41	*	*
91388	**	**	**	**	**	**	**
91390	56	5	8.93	51	91.07	**	**
91396	**	**	**	**	**	**	**
91400	**	**	**	**	**	**	**
91401	639	100	15.65	510	79.81	29	4.54
91402	1393	278	19.96	1019	73.15	96	6.89
91403	298	26	8.72	257	86.24	15	5.03
91404	4	**	**	3	75.00	**	**
91405	1059	171	16.15	820	77.43	68	6.42
91406	949	169	17.81	740	77.98	40	4.21
91408	**	**	**	**	**	**	**
91410	**	**	**	**	**	**	**
91411	433	67	15.47	337	77.83	29	6.70
91413	**	**	**	**	**	**	**
91423	331	42	12.69	276	83.38	13	3.93
91426	**	**	**	**	**	**	**
91429	**	**	**	**	**	**	**
91436	178	16	8.99	146	82.02	16	8.99
91451	**	**	**	**	**	**	**
91500	**	**	**	**	**	**	**
91501	205	25	12.20	174	84.88	6	2.93
91502	163	26	15.95	132	80.98	5	3.07
91504	304	39	12.83	255	83.88	10	3.29
91505	353	37	10.48	306	86.69	10	2.83
91506	209	18	8.61	182	87.08	9	4.31
91508	**	**	**	**	**	**	**
91600	**	**	**	**	**	**	**
91601	561	91	16.22	445	79.32	25	4.46
91602	146	12	8.22	129	88.36	5	3.42
91603	**	**	**	**	**	**	**
91604	289	21	7.27	253	87.54	15	5.19

Definition: The percent of live born infants whose mothers received adequate prenatal care as defined by the Adequacy of Prenatal Care Utilization (APNCU) Index developed by Milton Kotelchuck. This index does not assess the quality of the prenatal care that is delivered.

Adequacy of Prenatal Care Utilization (APNCU) Index by Zip Code*

Los Angeles County, 2001

*Los Angeles County zip codes as of April 2001

** Fewer than 3 observations

Zip Code	Total Births	Number Inadequate APNCU Index	Percent Inadequate APNCU Index	Number Adequate APNCU Index	Percent Adequate APNCU Index	Number Unknown APNCU Index	Percent Unknown APNCU Index
91605	1051	227	21.60	741	70.50	83	7.90
91606	768	118	15.36	605	78.78	45	5.86
91607	332	47	14.16	265	79.82	20	6.02
91609	**	**	**	**	**	**	**
91615	**	**	**	**	**	**	**
91617	**	**	**	**	**	**	**
91633	**	**	**	**	**	**	**
91701	**	**	**	**	**	**	**
91702	1137	200	17.59	874	76.87	63	5.54
91704	**	**	**	**	**	**	**
91706	1602	256	15.98	1224	76.40	122	7.62
91709	**	**	**	**	**	**	**
91710	**	**	**	**	**	**	**
91711	273	36	13.19	230	84.25	7	2.56
91714	**	**	**	**	**	**	**
91722	538	93	17.29	409	76.02	36	6.69
91723	269	51	18.96	208	77.32	10	3.72
91724	287	42	14.63	224	78.05	21	7.32
91731	593	92	15.51	477	80.44	24	4.05
91732	1458	283	19.41	1113	76.34	62	4.25
91733	961	163	16.96	750	78.04	48	4.99
91734	5	**	**	4	80.00	**	**
91735	**	**	**	**	**	**	**
91737	**	**	**	**	**	**	**
91739	**	**	**	**	**	**	**
91740	323	46	14.24	269	83.28	8	2.48
91741	206	27	13.11	172	83.50	7	3.40
91742	**	**	**	**	**	**	**
91744	1732	271	15.65	1327	76.62	134	7.74
91745	612	97	15.85	478	78.10	37	6.05
91746	569	95	16.70	430	75.57	44	7.73
91747	**	**	**	**	**	**	**
91748	610	120	19.67	454	74.43	36	5.90
91750	330	38	11.52	279	84.55	13	3.94
91752	**	**	**	**	**	**	**
91754	366	64	17.49	279	76.23	23	6.28
91755	294	36	12.24	232	78.91	26	8.84
91756	**	**	**	**	**	**	**
91761	**	**	**	**	**	**	**

Definition: The percent of live born infants whose mothers received adequate prenatal care as defined by the Adequacy of Prenatal Care Utilization (APNCU) Index developed by Milton Kotelchuck. This index does not assess the quality of the prenatal care that is delivered.

Adequacy of Prenatal Care Utilization (APNCU) Index by Zip Code*

Los Angeles County, 2001

*Los Angeles County zip codes as of April 2001

** Fewer than 3 observations

Zip Code	Total Births	Number Inadequate APNCU Index	Percent Inadequate APNCU Index	Number Adequate APNCU Index	Percent Adequate APNCU Index	Number Unknown APNCU Index	Percent Unknown APNCU Index
91763	**	**	**	**	**	**	**
91764	**	**	**	**	**	**	**
91765	492	62	12.60	408	82.93	22	4.47
91766	1563	207	13.24	1299	83.11	57	3.65
91767	973	159	16.34	782	80.37	32	3.29
91768	646	95	14.71	521	80.65	30	4.64
91769	12	3	25.00	6	50.00	3	25.00
91770	939	151	16.08	746	79.45	42	4.47
91773	371	46	12.40	312	84.10	13	3.50
91775	343	53	15.45	272	79.30	18	5.25
91776	550	110	20.00	418	76.00	22	4.00
91778	**	**	**	**	**	**	**
91780	388	46	11.86	321	82.73	21	5.41
91786	**	**	**	**	**	**	**
91788	**	**	**	**	**	**	**
91789	406	49	12.07	336	82.76	21	5.17
91790	644	92	14.29	498	77.33	54	8.39
91791	396	55	13.89	311	78.54	30	7.58
91792	467	74	15.85	362	77.52	31	6.64
91793	**	**	**	**	**	**	**
91801	664	100	15.06	531	79.97	33	4.97
91802	**	**	**	**	**	**	**
91803	379	63	16.62	292	77.04	24	6.33
91805	**	**	**	**	**	**	**
91808	**	**	**	**	**	**	**
91837	**	**	**	**	**	**	**
92126	**	**	**	**	**	**	**
92154	**	**	**	**	**	**	**
92173	**	**	**	**	**	**	**
92329	**	**	**	**	**	**	**
92335	**	**	**	**	**	**	**
92336	**	**	**	**	**	**	**
92345	**	**	**	**	**	**	**
92382	**	**	**	**	**	**	**
92392	**	**	**	**	**	**	**
92408	**	**	**	**	**	**	**
92503	**	**	**	**	**	**	**
92551	**	**	**	**	**	**	**
92618	**	**	**	**	**	**	**

Definition: The percent of live born infants whose mothers received adequate prenatal care as defined by the Adequacy of Prenatal Care Utilization (APNCU) Index developed by Milton Kotelchuck. This index does not assess the quality of the prenatal care that is delivered.

Adequacy of Prenatal Care Utilization (APNCU) Index by Zip Code*

Los Angeles County, 2001

*Los Angeles County zip codes as of April 2001

** Fewer than 3 observations

Zip Code	Total Births	Number Inadequate APNCU Index	Percent Inadequate APNCU Index	Number Adequate APNCU Index	Percent Adequate APNCU Index	Number Unknown APNCU Index	Percent Unknown APNCU Index
92629	**	**	**	**	**	**	**
92646	**	**	**	**	**	**	**
92704	**	**	**	**	**	**	**
92707	**	**	**	**	**	**	**
92708	**	**	**	**	**	**	**
92801	**	**	**	**	**	**	**
92835	**	**	**	**	**	**	**
92841	**	**	**	**	**	**	**
92878	**	**	**	**	**	**	**
92882	**	**	**	**	**	**	**
93010	**	**	**	**	**	**	**
93015	**	**	**	**	**	**	**
93021	5	**	**	4	80.00	**	**
93030	**	**	**	**	**	**	**
93063	4	**	**	3	75.00	**	**
93105	**	**	**	**	**	**	**
93120	**	**	**	**	**	**	**
93151	**	**	**	**	**	**	**
93450	**	**	**	**	**	**	**
93510	48	9	18.75	36	75	3	6.25
93532	22	**	**	20	90.91	**	**
93534	720	146	20.28	538	74.72	36	5.00
93535	945	156	16.51	751	79.47	38	4.02
93536	500	64	12.80	424	84.80	12	2.40
93539	**	**	**	**	**	**	**
93543	121	35	28.93	83	68.60	3	2.48
93544	6	**	**	5	83.33	**	**
93550	1322	276	20.88	989	74.81	57	4.31
93551	416	56	13.46	344	82.69	16	3.85
93552	376	62	16.49	301	80.05	13	3.46
93553	16	4	25.00	12	75.00	**	**
93559	**	**	**	**	**	**	**
93560	**	**	**	**	**	**	**
93563	**	**	**	**	**	**	**
93591	72	14	19.44	56	77.78	2	2.78
94361	**	**	**	**	**	**	**
95020	**	**	**	**	**	**	**
95403	**	**	**	**	**	**	**
95695	**	**	**	**	**	**	**
95823	**	**	**	**	**	**	**
99999	**	**	**	**	**	**	**

Definition: The percent of live born infants whose mothers received adequate prenatal care as defined by the Adequacy of Prenatal Care Utilization (APNCU) Index developed by Milton Kotelchuck. This index does not assess the quality of the prenatal care that is delivered.